

NOV 08 2023

CORTNEY BRITTEN CLEEREMAN
REGISTER OF DEEDS

241585

U S PUBLIC LAND SURVEY MONUMENT RECORD

NOTE: This form is intended and designed to fulfill all requirements of Wisconsin Administrative Code, Chapter A-E 7.08 U.S. Public Land Survey Monument Record (3) (a-i)

A-E 7.08(3)(a) Identity of corner:
SOUTHEAST CORNER SECTION 20,
TOWNSHIP 34 NORTH,
RANGE 13 EAST OF THE 4TH PM,
TOWN OF NASHVILLE,
COUNTY OF FOREST

WISCORS - FOREST COUNTY
N: 511,547.578 USft (XXX,XXX.XXX)
E: 840,695.506 USft (XXX,XXX.XXX)
Datum: NAD83 (2011)
GNSS Method RTK
GNSS Control WISCORS VRS



The coordinate value shown has been verified by the average of two or more GPS observations at a markedly different time. Coordinates shown in parenthesis are previously published values.

A-E 7.08(3)(b)

Original Surveyor: James L. Nowlin

Date of Original Survey Commenced: October 3, 1865
Completed: October 18, 1865

Original Accessories:
Hemlock 16 N 75° E 25 Links
Hemlock 9 N 69° W 100 Links

THENCE:

May 20, 1985 - Surveyor 1394 - Norman A. Harrison - indicates this position as "iron under bituminous road surface" on Forest Co. Surveyor File #341328-19850520.

May 24, 1985 - Surveyor 1394 - Norman A. Harrison - indicates this position as "1 1/4" iron pipe" on Forest Co. Surveyor File #341328-19850424.

February 11, 2002 - Surveyor 1754 - Robert O. Kamps - indicates this position as "2" pipe" on Forest Co. Surveyor File 311328-20020211.

March 1, 2002 - Surveyor 1754 - Robert O. Kamps - indicates this position as "2" pipe" on Forest Co. Surveyor File 311328-20020301.

May 17, 2023 - I found a 2.5" outside diameter iron pipe. I established 4 new reference monuments as shown below.

A-E 7.08(3)(c)(d) Plan view of corner with references to at least 4 witness monuments.

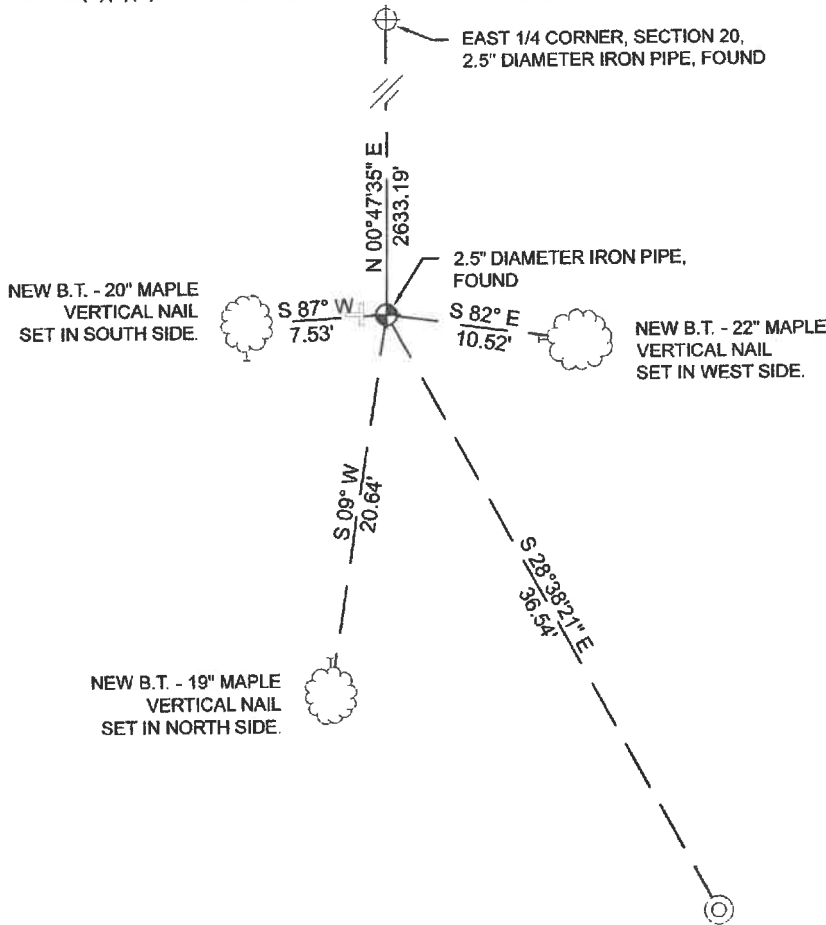

BEARINGS LISTED TO THE NEAREST
SECOND ARE REFERENCED TO WISCONSIN
COUNTY COORDINATE REFERENCE
SYSTEM - FOREST COUNTY ZONE.
ALL OTHER BEARINGS ARE MAGNETIC.

LEGEND

- THIS CORNER
- Top of 1" diameter iron pin (inside of a 1.75" diameter iron pipe).
- Vinyl T-post, set ±XX feet XX of corner



A-E 7.08(3)(e) 1865 Surveyor set a post, 1985 Surveyor found a 1 1/4" iron pipe, 2002 Surveyor found a 2" pipe. I found a 2.5" outside diameter iron pipe.

A-E 7.08(3)(f) I accept this monument as a FOUND PERPETUATED LOCATION of the corner.
A-E 7.08(3)(g)(h) This corner was not determined through lost-corner-proportionate methods.

A-E 7.08(3)(i) I, Jeffrey L. DeMuth, Professional Land Surveyor No. S-2656, hereby certify that the corner location on this record was determined by me or under my direction and control, and that this U.S. Public Land Survey Monument Record is correct and complete to the best of my knowledge, and belief.

SIGNATURE

June 1, 2023
DATE

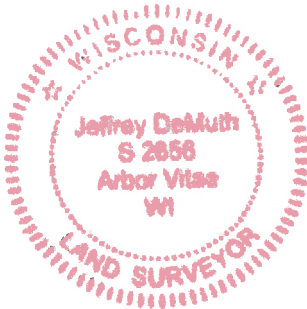

43413200000

R. 9