

CERTIFIED LAND CORNER RESTORATION

Index No. **P21**

State of Wisconsin }  
County of Forest } ss.

I Charles E. Winkler, do hereby  
certify that on the 8th day  
of October, 1980, I found  
evidence of the 1/4  
corner of Sections 23 and 24  
Township 35  
12 East, Fourth Principal Meridian,  
as described hereon; and that from this evidence  
I established a new monument and accessories  
as described hereon to perpetuate the original  
location of this corner.

Resident witnesses:  
  
William L. Sherman  
  
Charles Mihalko

FORM 985 H. C. MILLER CO., MILWAUKEE

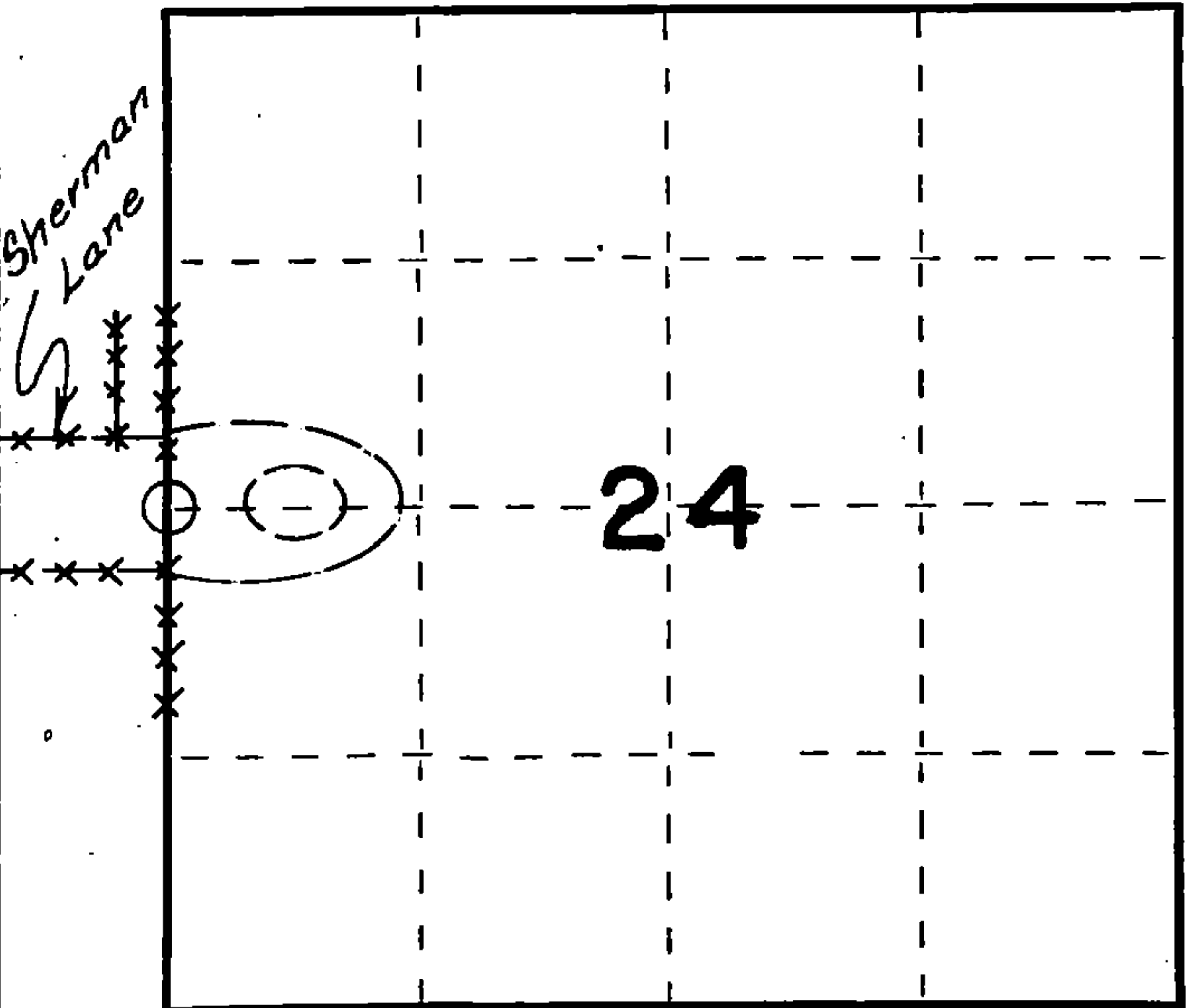

○ = Corner monument restored.

History of original corner establishment:

Original subdivision by James L. Nowlin, June 26 - July 7, 1865.  
Wood post set by Nowlin, with the following bearing trees:

- Aspen 5"N31°E, 20 lks.
- Aspen 4"N52°W, 30 lks.

Description of corner evidence found:  
Testimony from William L. Sherman who owned the E 1/2 of the SE 1/4, Section 23, T35N, R12E, from 1936 to 1972 or '73. Mr. Sherman's father owned the property from 1912 to 1936. Mr. Sherman was told by an old time surveyor named Woodberry that the corner was on the North-South fence line in the centerline of Sherman Lane. Two fence lines were found going north from Sherman Lane, one new fence and one old broken down fence east of the new fence and in line with the fence to the south. Charles Mihalko, present owner of the property to the north and east, said he put up the newer fence and the true line was the older fence to the east.

Description of monument and accessories I established to perpetuate the original location of this corner.

Set new Forest County aluminum monument in centerline of Sherman Lane on North-South fence line.  
Ties:  
6" Jack Pine N3°E, 65.9 feet.  
Power pole #3512-24L S3°E, 25.5 feet.  
4" Norway Pine S44°W, 46.0 feet  
4" Triple Poplar N53°E, 64.5 feet.

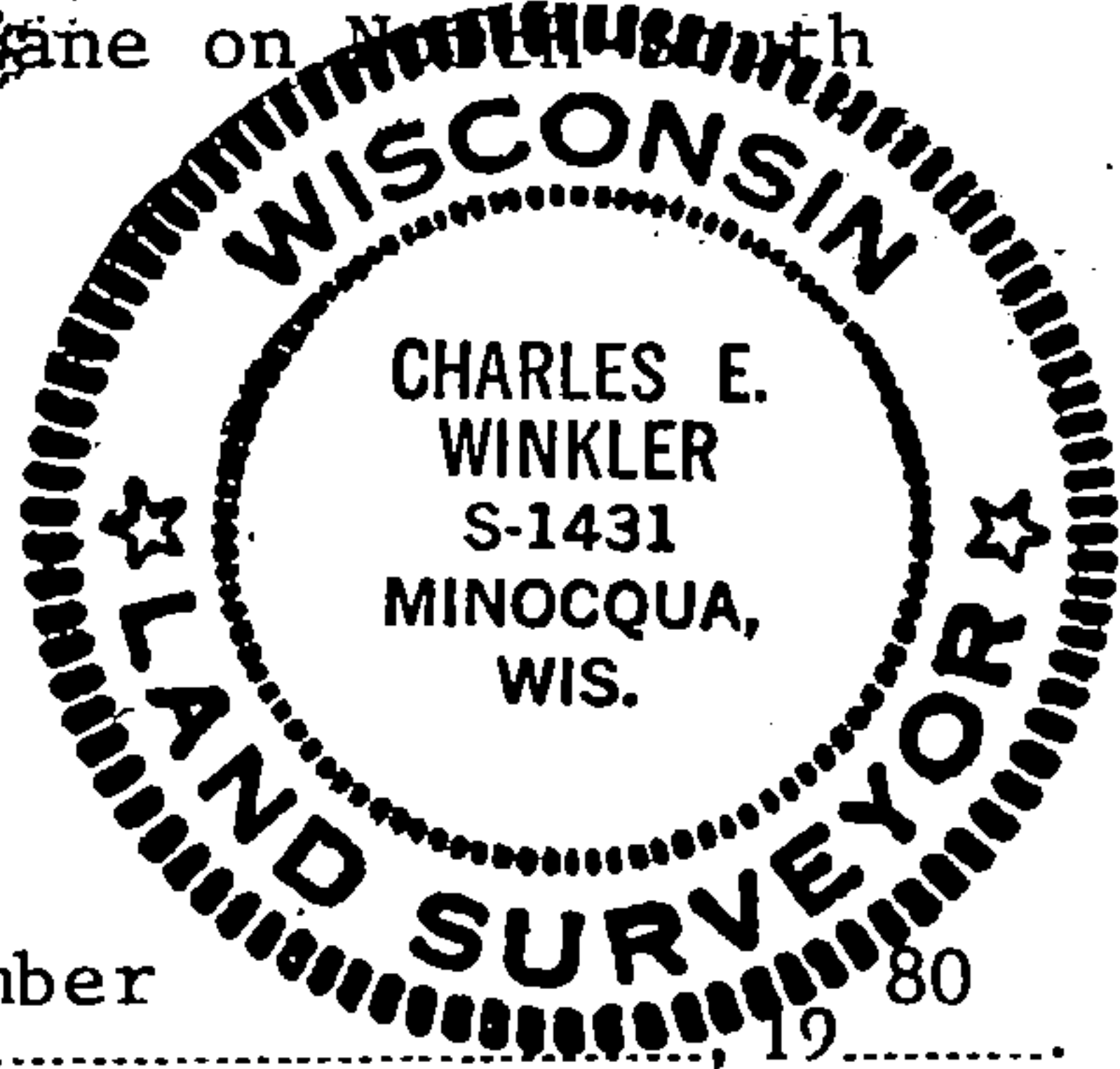

Dated at Minocqua, Wis., this 15th day of December, 1980

Signature *Charles E. Winkler* Title Registered Land Surveyor Registration No. S-1431  
(County Surveyor, Registered Land Surveyor, or other duly authorized official)

Office of Register of Deeds, County of Forest, I hereby certify that the within  
instrument was filed in this office for record on the 17th day of December, 1980  
at 10:30 o'clock A.M.

*Eugene D. Staszynski*  
(Register of Deeds)  
By \_\_\_\_\_ Deputy

DOCUMENT NO. **119128**

43512232000