

Document Number
211700

REGISTER'S OFFICE
Forest County, Wis.
Received for record this 22nd day
of April A.D., 2013 at
9:00 o'clock A.M. and recorded
in Vol. Corner Restoration
page E-11
Erica L. Dalton
Deputy Register of Deeds

U.S. PUBLIC LAND SURVEY MONUMENT RECORD

(AS REQUIRED BY S. A-E 7.08, WI ADM. CODE)

HISTORY OF ORIGINAL CORNER ESTABLISHMENT AND SUBSEQUENT RESTORATIONS AND DESCRIPTION OF ANY RECORD, MONUMENT, OCCUPATIONAL, TESTIMONIAL, OR OTHER EVIDENCE CONSIDERED:

1859 - ORIGINAL SUBDIVISION BY WILLIAM DAUGHERTY AUG. 4 - AUG. 9, 1859

| | | | |
|---------|----|---------|---------|
| HEMLOCK | 8" | N 49° E | 6 LKS. |
| HEMLOCK | 8" | S 81° W | 14 LKS. |

1974 - WOOD POST FOUND IN 1974, REPLACED AT THAT TIME WITH 2" IRON PIPE

1975 - THOMAS R. ARNOTT, SURVEYOR RLS #887, REPLACED IRON PIPE WITH NEW FOREST COUNTY ALUMINUM MONUMENT

| | | | |
|---------|-----|---------|------------|
| SPRUCE | 6" | S 44° E | 12.75 FEET |
| W. PINE | 16" | S 9° W | 16.30 FEET |

CORNER WAS: (CHECK ALL THAT APPLY)

- ☐ RESTORED THROUGH ACCEPTANCE OF AN OBLITERATED LOCATION
☒ RESTORED THROUGH ACCEPTANCE OF A FOUND PERPETUATED LOCATION
☐ CONSIDERED A LOST CORNER AND REESTABLISHED THROUGH LOST CORNER PROPORTIONATE METHODS (INCLUDING A PLAN VIEW DRAWING SHOWING DISTANCES AND DIRECTIONS TO OTHER PUBLIC LAND SURVEY CORNERS USED FOR PROPORTIONING AND DETERMINING THE CORNER LOCATION)
☐ RESTORED OF REESTABLISHED IN A LOCATION THAT DIFFERS FROM A PREVIOUS RESTORATION OF REESTABLISHMENT (INCLUDE A PLAN VIEW DRAWING AND INDICATE WHAT WAS SET AND/OR FOUND)

DESCRIBE THE MONUMENT AND ACCESSORIES USED TO PERPETUATE THE LOCATION OF THIS CORNER. (INCLUDE A PLAN VIEW DRAWING AND INDICATE WHAT WAS SET AND/OR FOUND)

FOUND RECORD BEARING TREE REFERENCED ON L.C.R.C. RECORDED BY THOMAS R. ARNOTT IN 1975. SAID L.C.R.C. LISTED A 16" WHITE PINE AS FALLING S09W, 16.30' FROM SET MONUMENT. RECORD BEARING AND DISTANCES WERE MEASURED FROM FACE OF STUMP BLAZE WHICH WAS EXPOSED. A SEARCH WAS CONDUCTED AT RECORD LOCATION AND NOTHING WAS FOUND. SET A 1"X30" I.P. W/ CAP NO. 2800-008 2" BELOW GRADE. POINT FALLS +/- 4' WEST OF A CABLED TWO TRACK. POINT FALLS VERY CLOSE TO CENTER LINE OF EXTENDED CHANEY ROAD. ALSO FOUND 31" WHITE PINE (N14 °E) 28', WHICH APPEARED TO HAVE AN OLD BLAZE, NO RECORD FOUND FOR WITNESS. THIS AREA WAS LOGGED OUT RECENTLY, EXCAVATION HAD BEEN DONE IN THIS AREA TO CREATE A LANDING FOR LOGGING OPERATIONS, AND FEW TREES ARE LEFT IN THIS AREA.

SET THE FOLLOWING WITNESSES:

| | | | | |
|----------------|---------|--------|---------------|------------------------------|
| WHITE PINE 24" | S 09° W | 16.58' | SET D.H. NAIL | (NOTE: D.H. = DOUBLE HEADED) |
| BALSAM 2" | S 61° W | 26.00' | SET D.H. NAIL | |
| BALSAM 5" | N 14° W | 53.54' | SET D.H. NAIL | |
| WHITE PINE 31" | N 19° E | 28.82' | SET D.H. NAIL | |

ALL TREES HAVE NEW CHEST AND STUMP BLAZES

THE NORTH ONE QUARTER
CORNER OF SECTION 9,
T. 36 N., R. 12 E.,
FOURTH PRINCIPAL MERIDIAN,
FOREST COUNTY, WISCONSIN

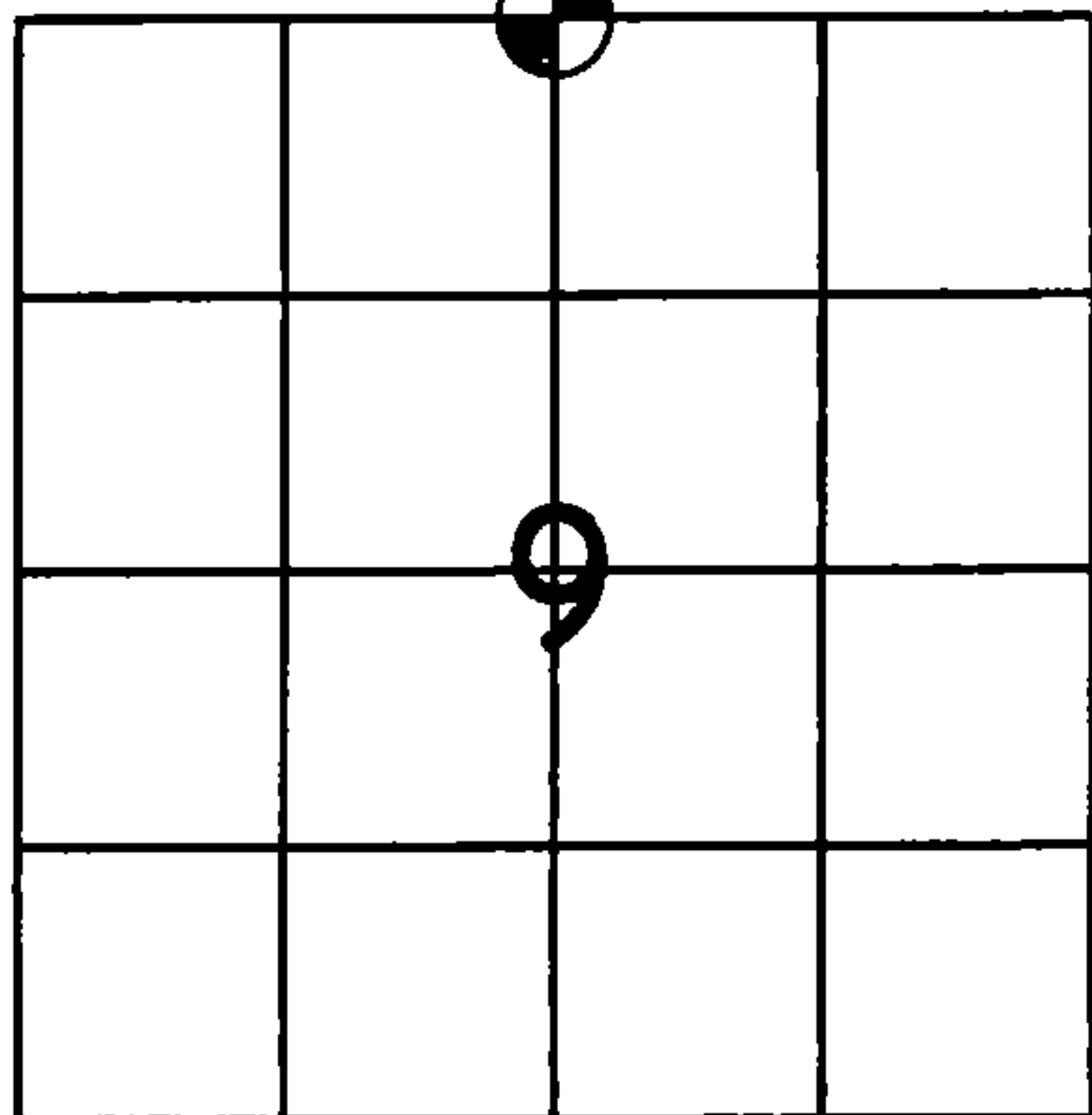

 = LOCATION OF CORNER

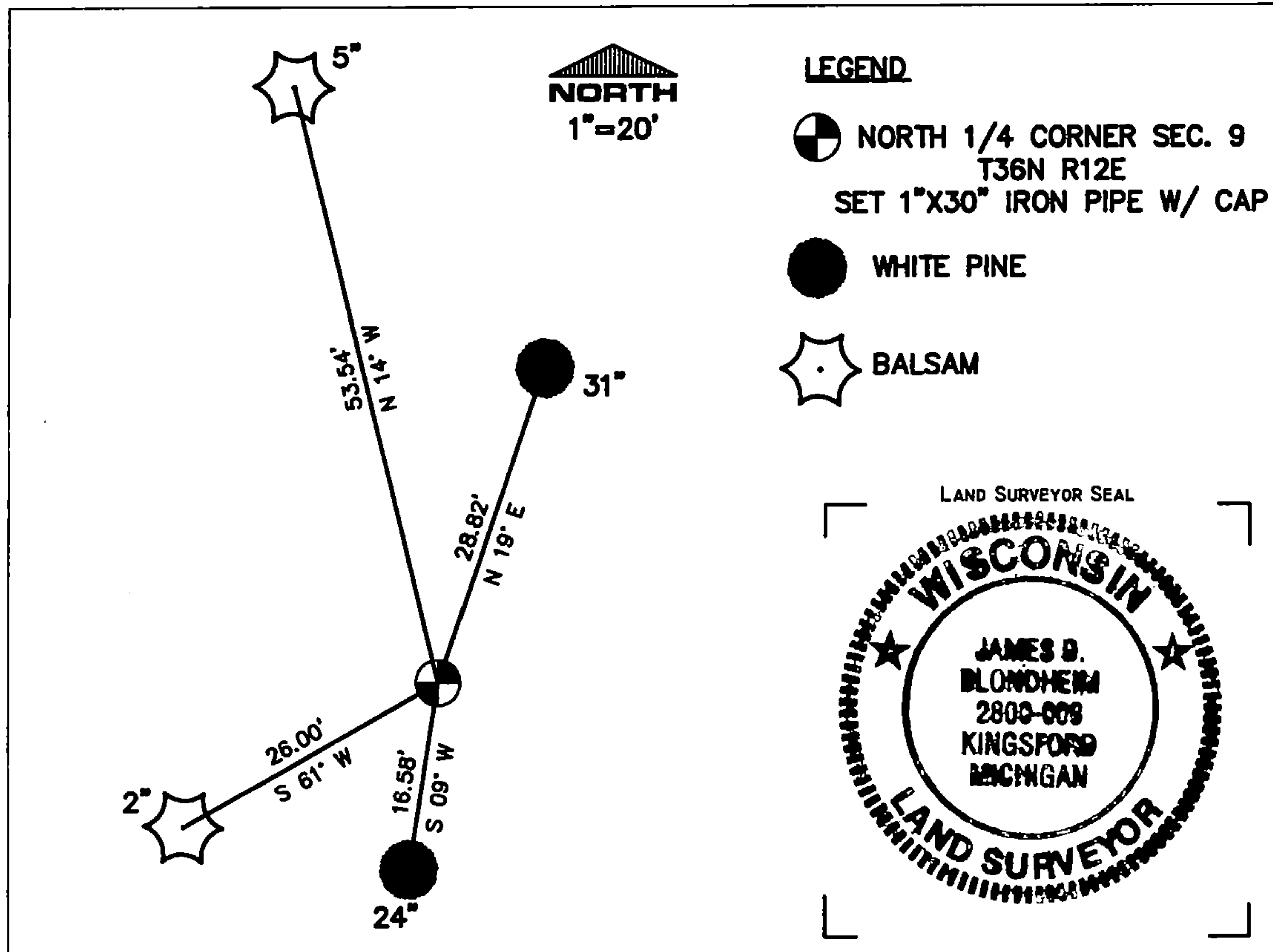

I, JAMES D. BLONDHEIM RLS #2800-8

(TYPE OR PRINT NAME) CERTIFY THAT THE CORNER LOCATION SHOWN ON THIS ABOVE RECORD WAS DETERMINED BY ME OR UNDER MY DIRECTION AND CONTROL AND THAT THIS U.S. PUBLIC LAND SURVEY MONUMENT RECORD IS CORRECT AND COMPLETE TO THE BEST OF MY KNOWLEDGE AND BELIEF.

SIGNATURE

DATE

INDEX No. E-11



4/17/2013

43612040020

CERTIFIED LAND CORNER RESTORATION

Index No. **E 11**

State of Wisconsin }
County of Forest } ss.

I Thomas R. Arnott, do hereby
certify that on the 8th day
of December, 19 75, I found
evidence of the 1/4
corner of sections 4 & 9
Township 36, North, Range
12 E, Fourth Principal Meridian,
as described hereon; and that from this evidence
I established a new monument and accessories
as described hereon to perpetuate the original
location of this corner.

Resident witnesses:

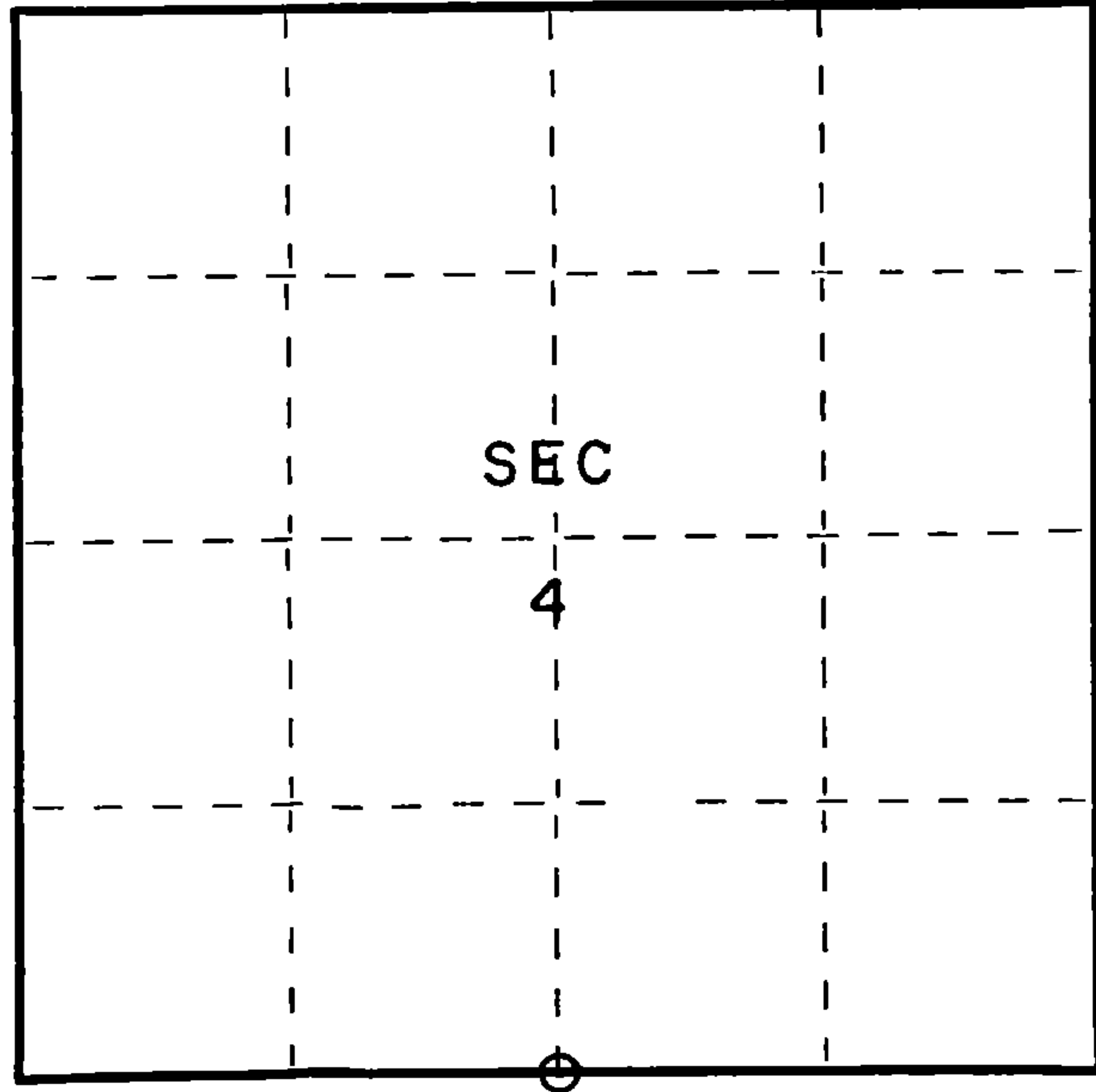

O = Corner monument restored.

History of original corner establishment:

Original subdivsion by William Daugherty Aug. 4 - Aug. 9, 1859

| | | | |
|---------|---|------|------------|
| Hemlock | 8 | N49E | 6 Lks. |
| Hemlock | 8 | S81W | 1 1/4 Lks. |

Description of corner evidence found:

Wood post found in 1974, replaced at that time with 2" iron pipe

Description of monument and accessories I established to perpetuate the original location of this corner.

Replaced iron pipe with new Forest County aluminum monument

Ties:

| | | | |
|---------|----|------|------------|
| Spruce | 6 | S44E | 12.75 feet |
| W. Pine | 16 | S9W | 16.30 feet |

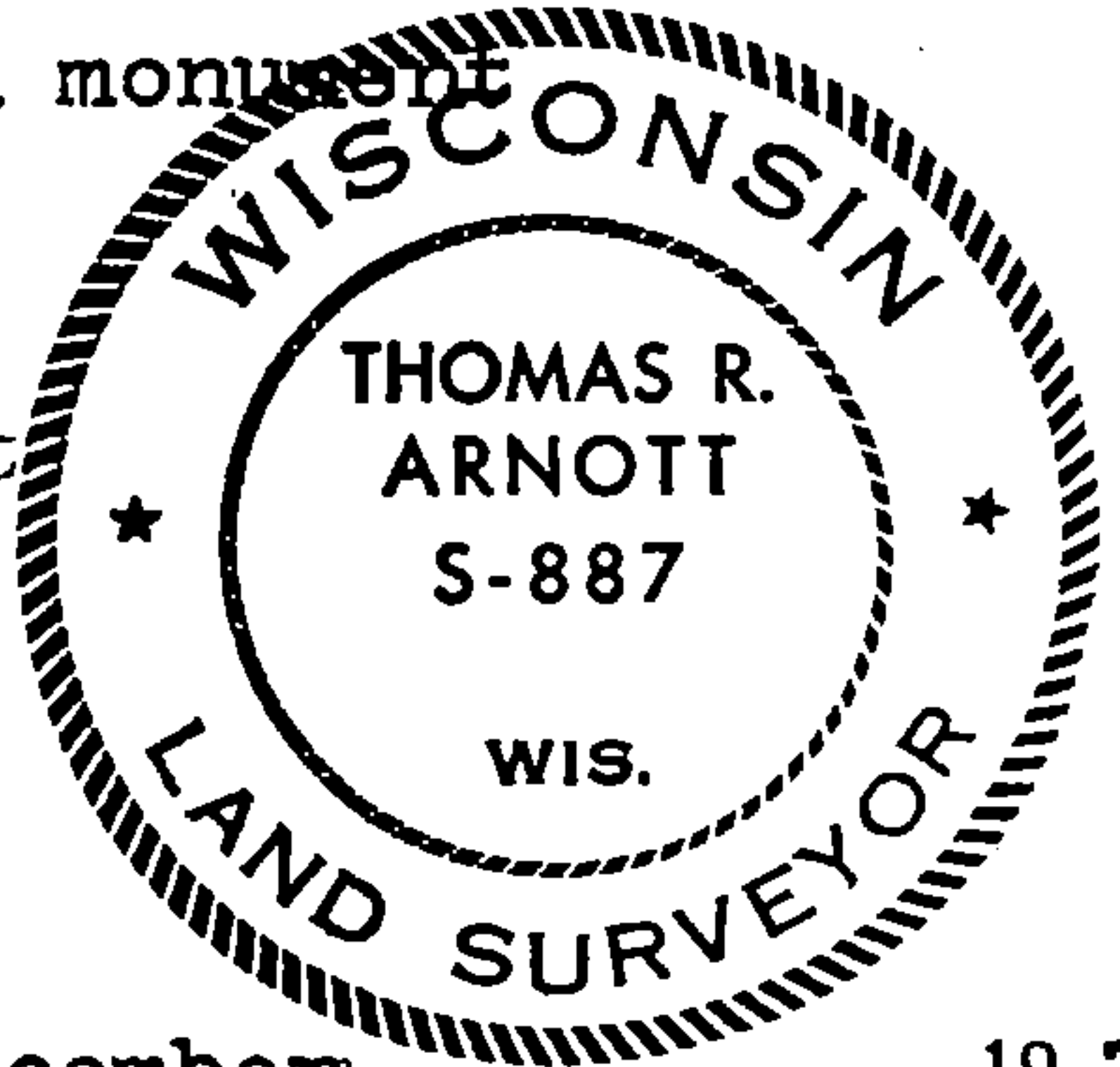

Dated at Crandon, Wis., this 16th day of December, 19 75

Signature Thomas Arnott Title Land Surveyor Registration No. S-887
(County Surveyor, Registered Land Surveyor, or other duly authorized official)

Office of Register of Deeds, County of Forest, I hereby certify that the within
instrument was filed in this office for record on the 16th day of December, 19 75
at 11 o'clock A. M.

Eugene Stalony Document Number
(Register of Deeds)

By _____ Deputy

108398

FORM 985 W. C. MILLER CO., MILWAUKEE

43612040020