

241598

NOV 08 2023

CORTNEY BRITTEN CLEEREMAN
REGISTER OF DEEDS

U S PUBLIC LAND SURVEY MONUMENT RECORD-ADDENDUM

NOTE: This form is intended and designed to fulfill all requirements of Wisconsin Administrative Code, Chapter A-E 7.08 U.S. Public Land Survey Monument Record (3) (a-i)

A-E 7.08(3)(a) Identity of corner:
EAST 1/4 CORNER SECTION 36,
TOWNSHIP 36 NORTH,
RANGE 12 EAST OF THE 4TH PM,
CITY OF CRANDON, COUNTY OF FOREST

WISCORS - FOREST COUNTY
N: 566,114.841 USft (XXX,XXX.XXX)
E: 830,815.240 USft (XXX,XXX.XXX)
Datum: NAD83 (2011)
GNSS Method RTK
GNSS Control WISCORS VRS

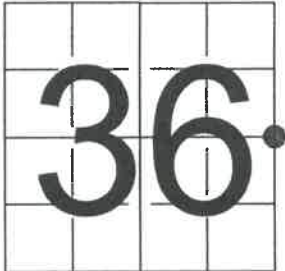

The coordinate value shown has been verified by the average of two or more GPS observations at a markedly different time. Coordinates shown in parenthesis are previously published values.

A-E 7.08(3)(b)

Original Surveyor: Alfred Millard

Date of Original Survey Commenced: May 1858
 Completed: June 1858

Original Accessories:
Hemlock 10 N 42° W 22 Links
Elm 12 S 82° E 17 Links

See previous Record and Certification of U.S. Public Land Survey Control Station X-25 (X-1) -February 27, 1992 - Survey Crew Chief - R. Johnson THENCE:

November 06, 2007 - Surveyor 1451 - Eugene C. Uttech - indicates this position as "3/4" rebar found" on Forest Co. Certified Survey Map - Volume 8, Page 19-19B.

August 30, 2011 - Surveyor 2656 - Jeffrey L. DeMuth - indicates this position as "computed" on Forest Co. Surveyor File #361331-20110830.

July 19, 2019 - Surveyor 3127 - James E. Anderson - indicates this position as "5/8" IR found" on Forest Co. Surveyor File #361331-20190719.

July 20, 2023 - I found a 0.60" iron rod near the southerly extension of the Rosa Road centerline. I also found 4 iron rods as indicated on Record and Certification of U.S. Public Land Survey Control Station X-25, being 5/8" in diameter and having red WisDOT plastic caps affixed to the top of each, as shown below.

A-E 7.08(3)(c)(d)
Plan view of corner
with references to
at least 4 witness
monuments.

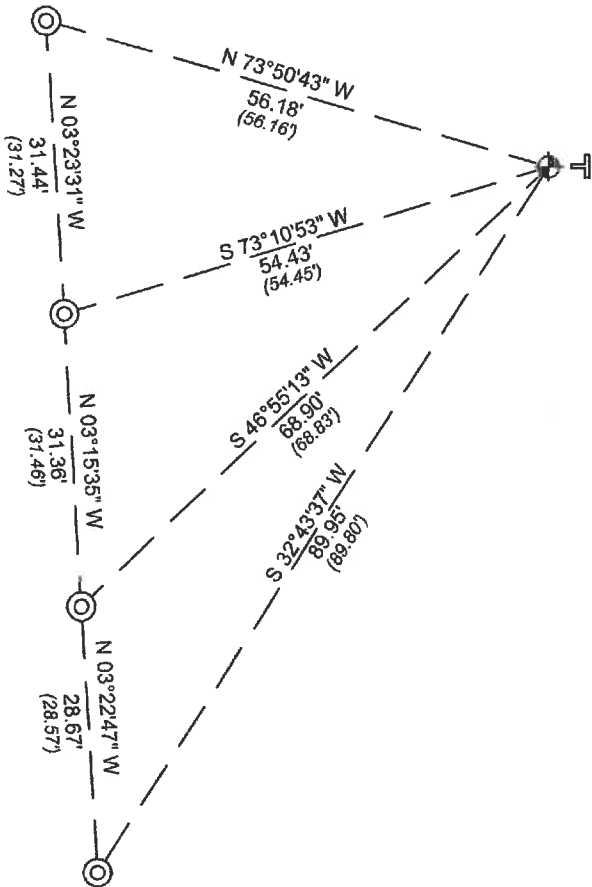

BEARINGS LISTED TO THE NEAREST
SECOND ARE REFERENCED TO WISCONSIN
COUNTY COORDINATE REFERENCE
SYSTEM - FOREST COUNTY ZONE.
ALL OTHER BEARINGS ARE MAGNETIC.

LEGEND

- This corner
- 5/8" diameter iron rod with red plastic WisDOT cap, found
- Vinyl T-post, set ±1 foot east of corner



A-E 7.08(3)(e) 1858 Surveyor set a post, 1992 Surveyor found an iron pipe, 2007 surveyor found a 3/4" diameter rebar, 2019 Surveyor found a 5/8" iron rod. 2023I found a 0.60" diameter iron rod.

A-E 7.08(3)(f) I accept this monument as a FOUND PERPETUATED LOCATION of the corner.
A-E 7.08(3)(g)(h) This corner was not determined through lost-corner-proportionate methods.

A-E 7.08(3)(i) I, Jeffrey L. DeMuth, Professional Land Surveyor No. S-2656, hereby certify that the corner location on this record was determined by me or under my direction and control, and that this U.S. Public Land Survey Monument Record is correct and complete to the best of my knowledge, and belief.

SIGNATURE _____ DATE September 19, 2023



43612362000

X25

ORIGINAL ON FILE IN CO CLERK'S OFFICE
COPY HERE FOR REFERENCE

RECORD AND CERTIFICATION OF U.S.
PUBLIC LAND SURVEY CONTROL STATION
E-D-716-72

State of Wisconsin / Department of Transportation

District 7	Project I. D. 9155-02-10	Located by R. JOHNSON SURVEY CREW CHIEF			
Corner E 1/4 Cor 36 SECTION	Township 36 N	Range (E,W) 12 E	County FOREST		
Wisconsin Coordinates CORNER	East (X) 2,275,937.40	North (Y) 630,551.27	Elevation (Z)	Zone CENT.	
Control Station Name	East (X)	North (Y)	Elevation (Z)	Zone	
Horizontal — NORTH AMERICAN, 1927		CONTROL DATUM Vertical — MEAN SEA LEVEL, 1929 ADJUSTMENT			
Horizontal — _____ Order		SURVEY CONTROL Vertical — _____ Order			

SKETCH

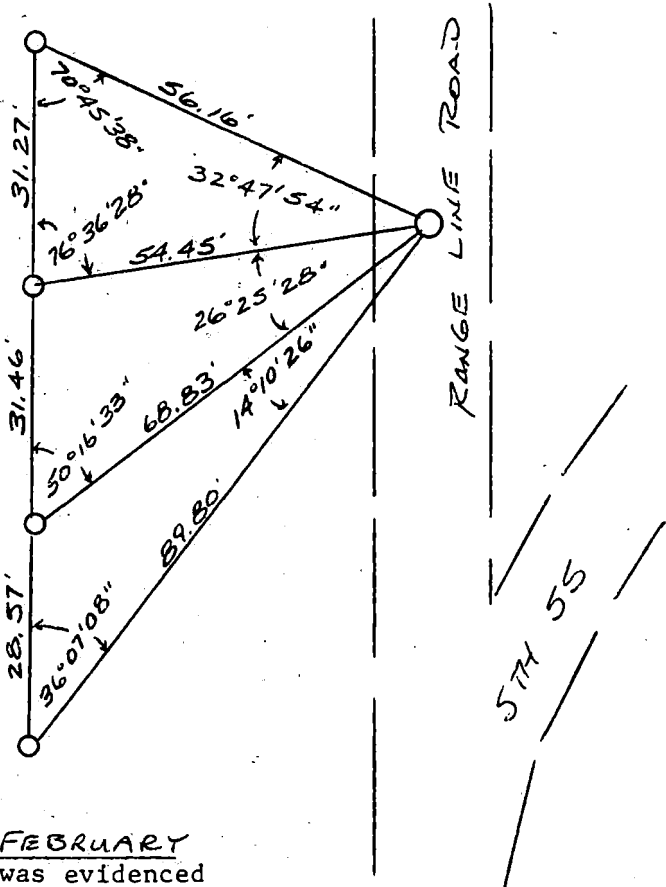
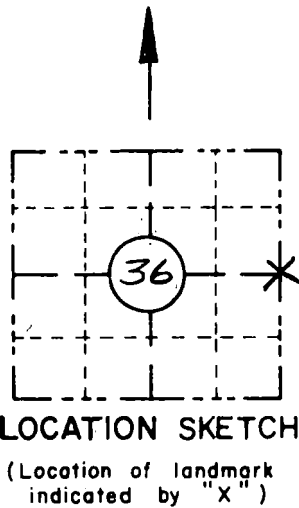

I hereby certify that on the 27TH day of FEBRUARY 1992, that I did locate the above corner which was evidenced by IRON PIPE (COCHRANE); I further certify that to perpetuate the location of such corner I did, at the exact location thereof, place a permanent marker consisting of _____; I further certify that I did establish 4 references or witness monuments consisting of 5/8" x 24" REINFORCING BAR WITH RED PLASTIC W.DOT CAP located as shown above:

SEAL

Signature Registered Land Surveyor	Registration No. S--	Title
------------------------------------	-------------------------	-------

CORNER
EAST 1/4
SECTION
36
TOWN
T36N
RANGE
R12E

CERTIFIED LAND CORNER RESTORATION

Index No. X-1

State of Wisconsin }
County of Forest } ss.

I William B. Cochrane, do hereby
certify that on the 28 th day
of September, 19 80, I found
evidence of the West Quarter
corner of Section 31
Township 36, North, Range
13 East, Fourth Principal Meridian,
as described hereon; and that from this evidence
I established a new monument and accessories
as described hereon to perpetuate the original
location of this corner.

Resident witnesses:

Miles H. Cochrane

Dennis E. Statezny

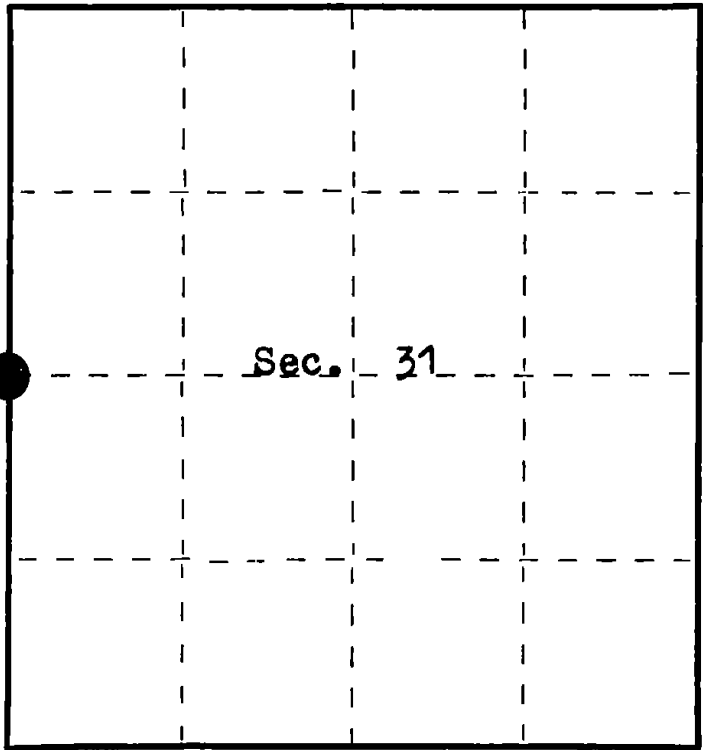

○ = Corner monument restored.

History of original corner establishment:

Surveyed in 1858

North between sections 31 and 36. 40.00 chains set $\frac{1}{4}$ section ~~point~~

Hemlock, 10", N 42° W, 22 links
Elm, 12", S 82° E, 17 links

Description of corner evidence found:

North-South gravel road. Fence line west.
Iron pipe buried below the road surface.
No original evidence could be recovered.
This position was tied into the subdivision of section 31 and
found to agree with other measurements.

Description of monument and accessories I established to perpetuate the original location of this corner.

I set a reference monument N 89° W, 29.70 feet from the corner.
The reference monument is a 2½ inch diameter aluminum pipe,
30 inches long, with a Forest County aluminum cap stamped:

T36N, R12E, R13E, $\frac{1}{4}$, S31, S36, 1980, S-1107, REFERENCE MONUMENT

A power pole #3613-31L6, bears N 46° E, 41.97 feet from the corner.

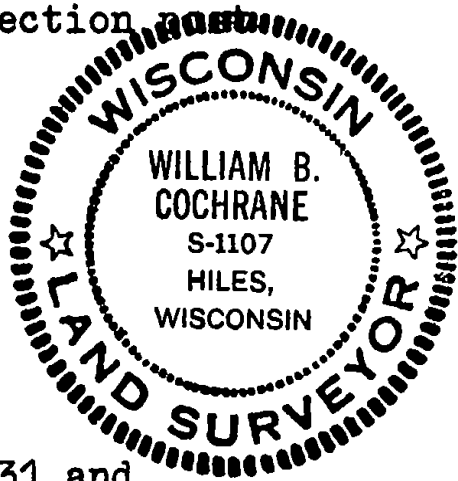

Dated at Hiles, Wis., this 8 th day of December, 19 80

Signature William B. Cochrane Title Land Surveyor Registration No. S-1107
(County Surveyor, Registered Land Surveyor, or other duly authorized official)

Office of Register of Deeds, County of Forest, I hereby certify that the within
instrument was filed in this office for record on the 19th day of December, 19 80
at 11:30 o'clock A. M.

Eugene Statezny
(Register of Deeds)

DOCUMENT NO. **119138**

By _____ Deputy

FORM 985 H. C. MILLER CO., MILWAUKEE

43612302000