

CERTIFIED LAND CORNER RESTORATION

Index No. \_\_\_\_\_

State of Wisconsin }  
County of Forest } ss.

I Philip T. Hansen, do hereby  
certify that on the 11th day  
of December, 1975, I found  
evidence of the Section  
corner of S26-27, 34 and 35  
Township 37, North, Range  
15 East, Fourth Principal Meridian,  
as described hereon; and that from this evidence  
I established a new monument and accessories  
as described hereon to perpetuate the original  
location of this corner.

Resident witnesses:

Glen Barker  
Jim Claflin

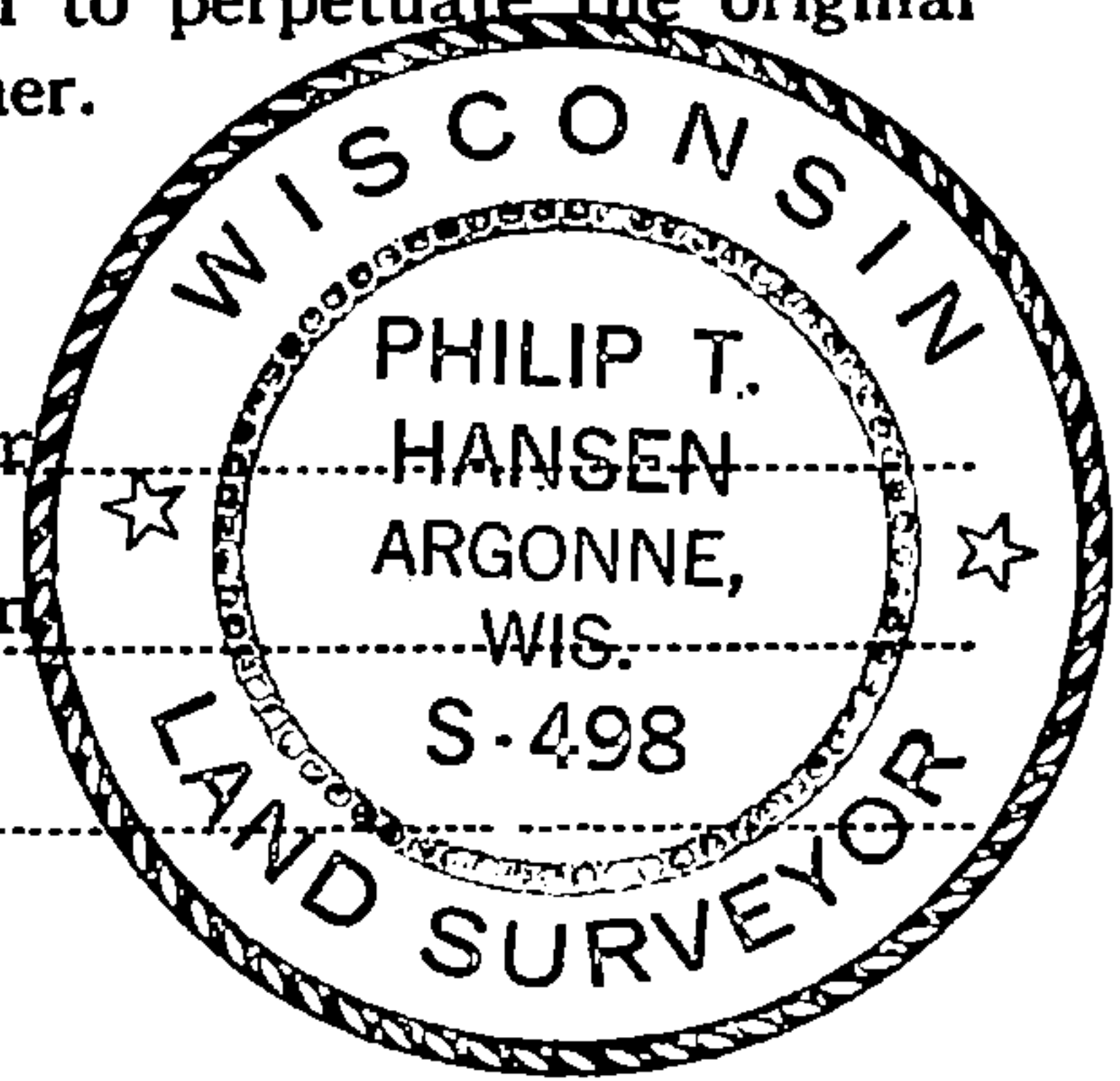

T37N R15E

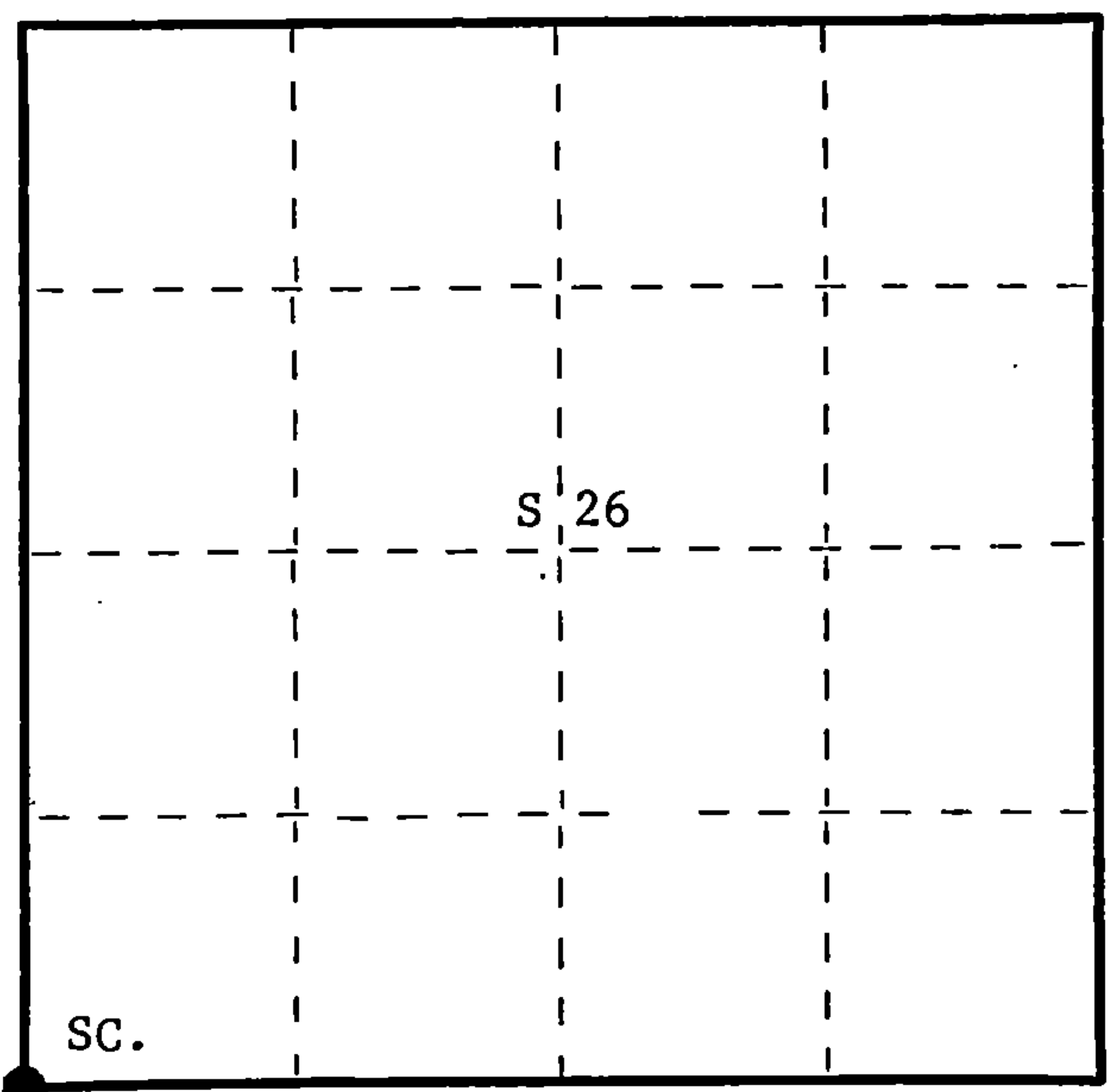

○ = Corner monument restored.

History of original corner establishment: Original corner established by James McBride, Deputy Surveyor, in 1859.

No record of any subsequent surveys made.

This corner recovered by Ray Leigh in 1945. Recovered old wooden stake with an old iron pipe wired to it. Replaced old wood stake with 4" cedar post, squared and scribed.

Description of corner evidence found: Recovered 4" cedar post, squared and scribed S.26, 27, 34, and 35 in poor condition. Also recovered an old wooden squared cedar stake and a 1-1/2" iron pipe wired to it.

There was no trace of any OBT's visible in the area.

Description of monument and accessories I established to perpetuate the original location of this corner.

Replaced 4" cedar post with 2-1/2" Berntsen, A-1 Federal Monument, aluminum with magnet installed in cap and base. Pipe projects 18" above ground. Set 4" cedar post and old cedar post beside new pipe. Cap stamped -

S498

T37N R15E

This corner sets in a tag alder marsh, no trees near for BT's. Set two witness corners, 1-1/2" iron pipe with 2" brass cap stamped.

Sec. 27 26  
34 35  
1975

W.C. S 15 lks. and another, W.C. West 25 lks. were set north and east of section corner.

Dated at Argonne, Wis., this 15th day of December, 1975

Signature Philip T. Hansen Title Reg. Land Surveyor Registration No. S-498  
(County Surveyor, Registered Land Surveyor, or other duly authorized official)

Office of Register of Deeds, County of Forest, I hereby certify that the within instrument was filed in this office for record on the 23rd day of December, 1975 at 2:30 o'clock P. M.

Eugene Staszynski  
(Register of Deeds)

DOCUMENT NUMBER -- 108443

By Deputy

FORM 985 H. C. MILLER CO., MILWAUKEE

4271527 0006



Stock No. 26273

158141

State of Wisconsin }  
County of Forest } ss.

I Gary L. Pisoni, do hereby  
certify that on the 1st day  
of April, 1994, I found  
evidence of the Southwest Section  
corner of Section 26  
Township 37, North, Range  
15 East, Fourth Principal Meridian,  
as described hereon; and that from this evidence  
I established a new monument and accessories  
as described hereon to perpetuate the original  
location of this corner.

Resident witnesses:

.....  
.....  
.....

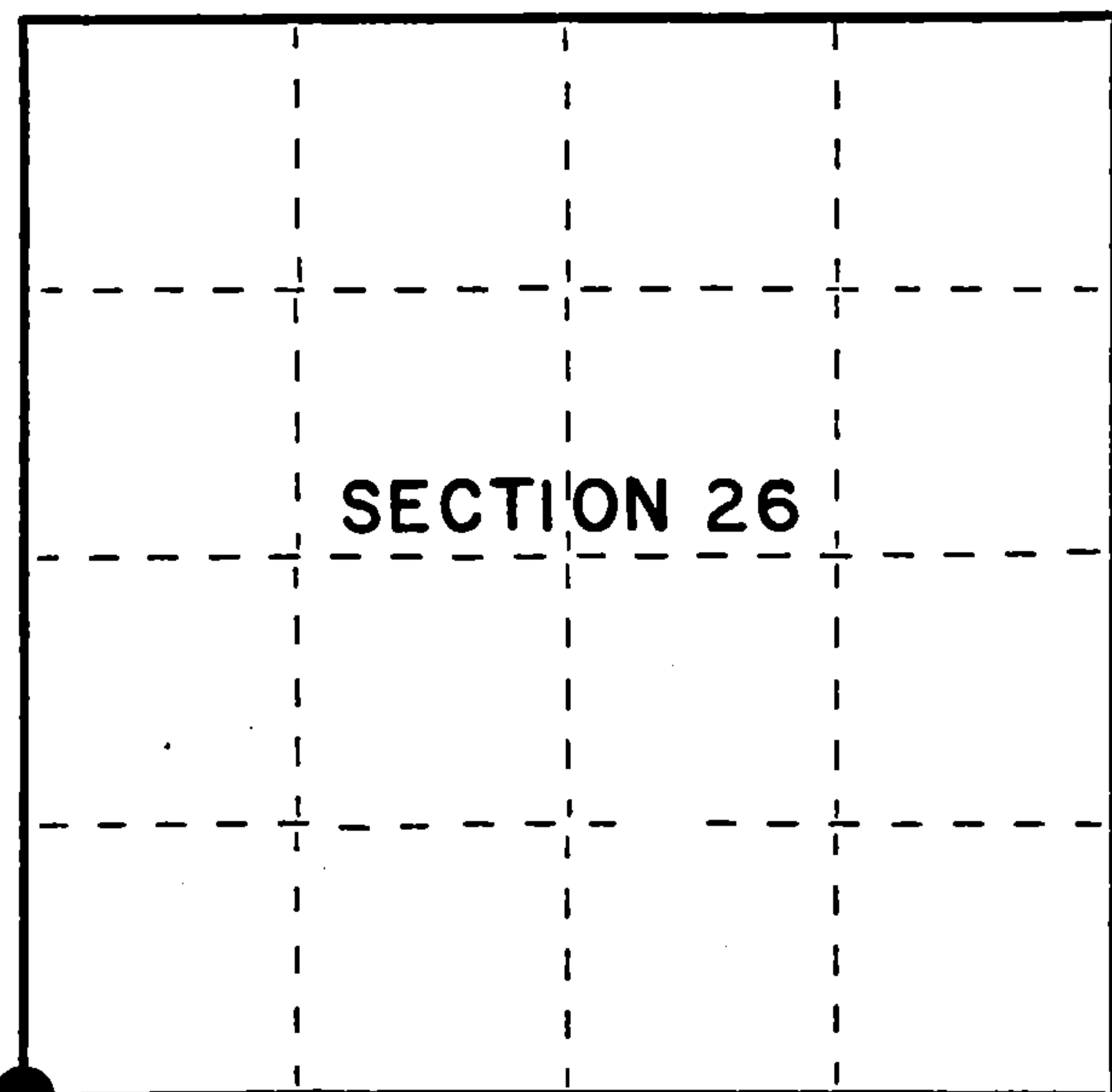

● = Corner monument restored.

## CERTIFIED LAND CORNER RESTORATION

Index No. V-17

## History of original corner establishment:

Original Government Survey in 1865 by J. L. Nowlin, deputy surveyor.

In 1945, Ray Leigh recovered an old wooden stake with an old iron pipe wired to it.  
He replaced old wood stake with a 4" cedar post, squared and scribed. In 1975, Philip  
T. Hansen RLS recovered the 4" cedar post in poor condition, marking corner position.  
He replaced the cedar post with a 2½" Berntsen, A-1 Federal Monument with an aluminum cap.  
from which the following bear: (Corner sets in a tag alder marsh and set 2 witness corners)  
1½" dia. iron pipe with 2" brass cap stamped W.C. S 15 lks  
1½" dia. iron pipe with 2" brass cap stamped W.C. West 25 lks

~~Description of corner evidence found:~~ On 7/13/83, Milo Stefan RLS U.S.F.S. found the above described  
monument and set 2 steel sign posts: Steel sign post NW 2.3 feet  
Steel sign post NE 1.7 feet

## Description of corner evidence found:

Found the monument and reference bearing objects as described above

Steel sign post	Northeast	1.7 feet
Steel sign post	Northwest	2.3 feet
1½" dia. iron pipe with brass cap	North	9.90 feet
1½" dia. iron pipe with brass cap	East	16.57 feet

## Description of monument and accessories I established to perpetuate the original location of this corner.

Blazed and scribed the following new bearing tree: (Measurements taken to a nail  
in side of tree)  
White Spruce 5" N 71°W 118.11 feet

Dated at Iron River, MI, Wis., this 13th day of May, 1995.

Signature Gary L. Pisoni Title Land Surveyor Registration No. S-1634  
(County Surveyor, Registered Land Surveyor, or other duly authorized official)

Office of Register of Deeds, County of Forest, I hereby certify that the within  
instrument was filed in this office for record on the 20th day of March, 1997  
at 1:30 o'clock P M.

(Register of Deeds)

By Paul J. Tomlinson Deputy

4371527000



g) Describe any material discrepancy between the location of the corner as restored or reestablished and the location of that corner as previously restored or reestablished by distance and direction. Show the discrepancy on the plan view drawing under (d), above. Show the distances between the corner as previously restored or reestablished and (1) the corner as restored or reestablished, and (2) to at least 2 of the witness monuments shown on the drawing in (d), above.

None

(f) Was the corner restored through acceptance of (1) an obliterated evidence location, or, (2) a found perpetuated location?

Restored through acceptance of a found perpetuated location.

(g+h) Was the corner reestablished through lost corner proportionate methods? If so, show the method, including the directions and distances to other public land survey corners used as evidence or used for proportioning in determining the corner location?

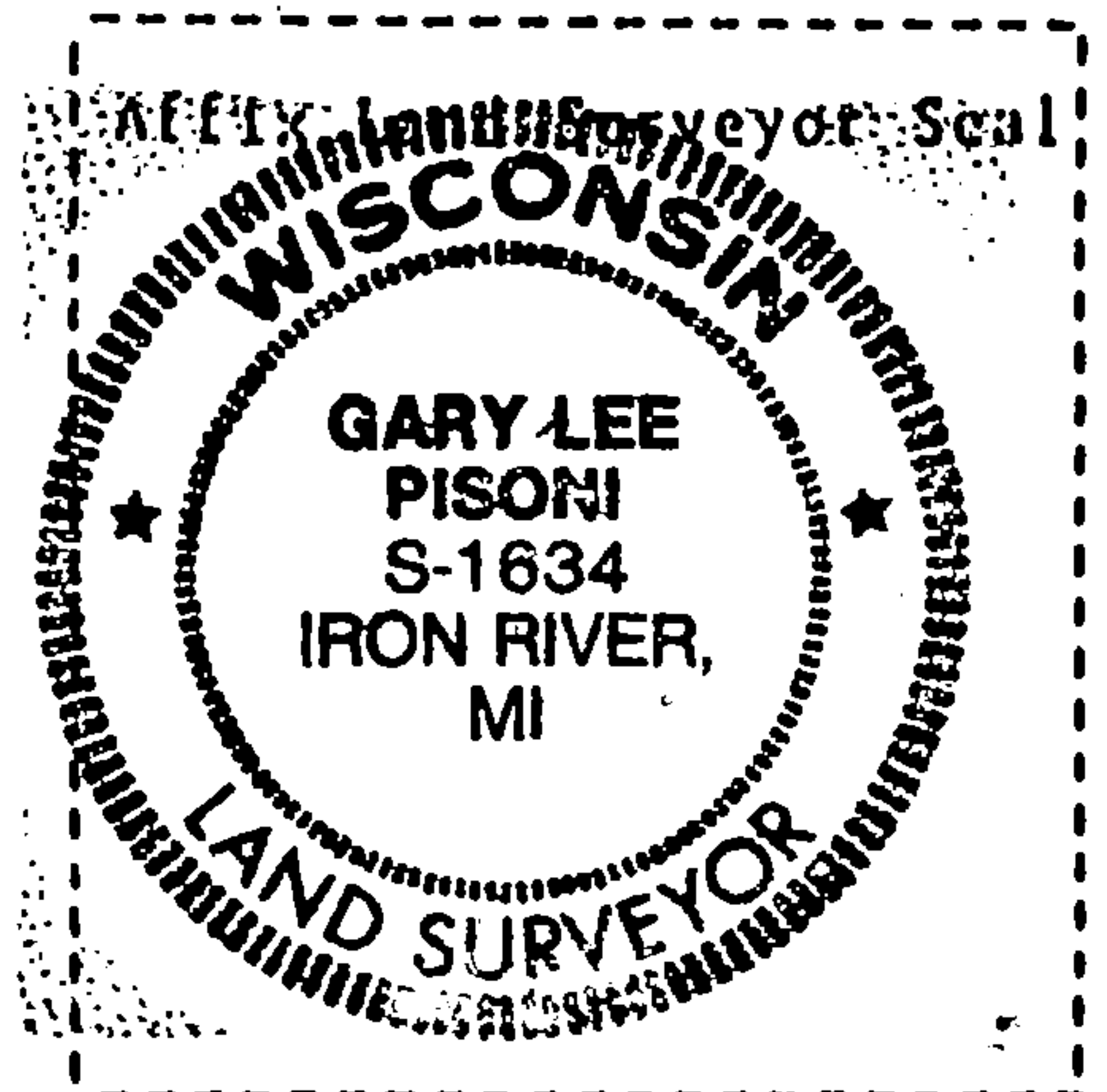
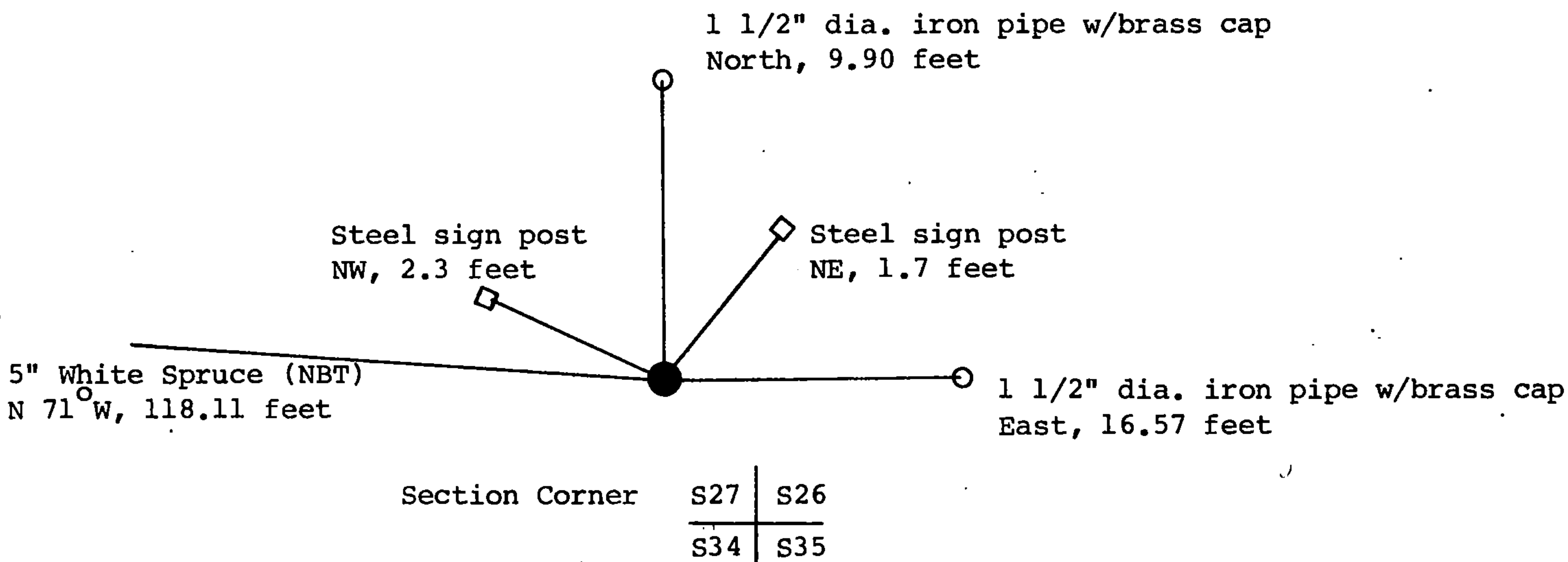

(i) 1. Gary L. Pisoni  
(type or print name) certify that the corner location shown on this record was determined by me or under my direction and control and that this U.S. Public Land Survey Monument Record is correct and complete to the best of my knowledge and belief.

Gary L. Pisoni 5-24-96  
Signature Date

Survey requested by: \_\_\_\_\_  
District Ranger Date