

TRADEWELL

INC.

SURVEYING DIVISION

SURVEYING SERVICES
LOT SURVEYS
SUBDIVISIONS
BOUNDARY SURVEYS
CONSTRUCTION SITE SURVEYS

SOIL PERCOLATION
TESTING

711 SUPERIOR STREET P.O. BOX 42 ANTIGO, WISCONSIN 54409
(715) 627-4344

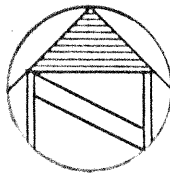

Basis of Bearing: South line of
Southeast 1/4 of Section 13
Assumed East.

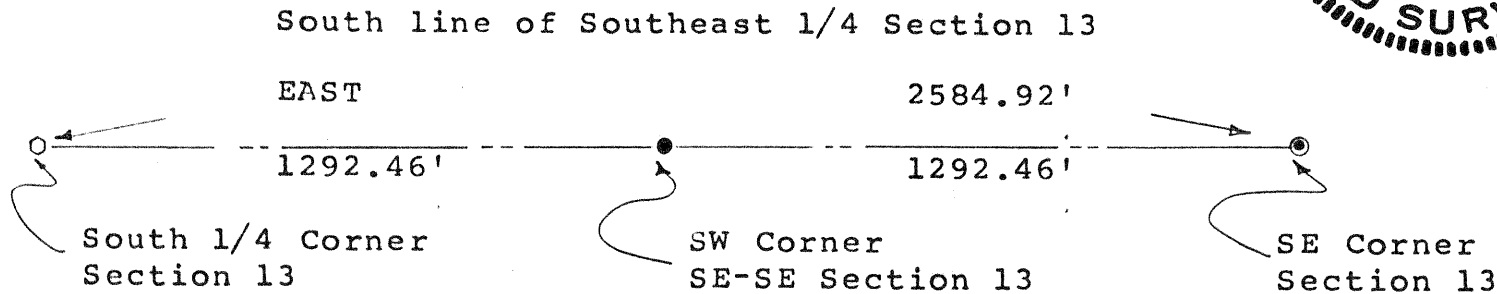

SURVEYOR'S CERTIFICATE

I, Mark A. Stibbe, authorized by Clarence Hitz, hereby
certify that the above described line was surveyed under
my direction and that the survey is correct to the best
of my knowledge and belief.

Certified this 15th day of May, 1982, at Antigo, Wisconsin.

Mark A. Stibbe
Mark A. Stibbe Registered Land Surveyor
Wisconsin Registration Number 1539

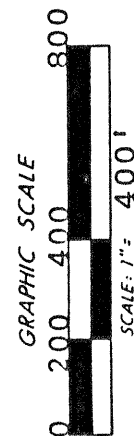

LEGEND

- IRON MONUMENT FOUND - 2 1/2" Iron Pipe with Brass Cap
- 1" x 30" IRON PIPE SET, MIN. WT. 1.13 LB./FT.
- 2" x 30" IRON PIPE SET, MIN. WT. 3.65 LB./FT.
- IRON PIN FOUND
- IRON PIN SET
- STONE MONUMENT FOUND
- 1" x 30" Iron Pipe Set
- 2 1/4" x 42" Aluminum Pipe with Cap Set

OWNER:

DRAFTED BY: Mark Stibbe

19



PERMANENT CAPS
SET IN 1" DIAM.

RECORD # 10001
LANGLADE COUNTY SURVEYORS OFFICE
DATE FILED: 5/28/93 BY: DT