

Survey

SECT. COR.
T30N-R12E

17/16
20/21

R. SPIKE
ROAD
UND IN PLACE

N
← ASSUMED

I, WILLIAM F. KELLY, REGISTERED LAND SURVEYOR, HEREBY CERTIFY THAT I HAVE SURVEYED AND MAPPED A PART OF THE SW NW SECTION 21 T.30N.-R.12E. BEING THE EAST 225 FEET OF THE WEST 440 FEET OF THE SOUTH 325 FEET SAID SECTION 21 AS RECORDED IN DOCUMENT NO. 234899 IN LANGLADE COUNTY REGISTER OF DEEDS OFFICE. SAID SURVEY MADE AT THE REQUEST AND UNDER THE DIRECTION OF D. CUMMINGS, OWNER OF SAID LANDS.

BEGINNING AT THE WEST 1/4 CORNER SAID SECTION 21; THENCE N89°17'45"W 185.00 FEET ALONG THE SOUTH LINE OF THE SW 1/4 NW 1/4 TO THE POINT OF REAL BEGINNING; THENCE CONTINUING N89°17'45"E ALONG THE SOUTH LINE SAID 40 225.00 FEET; THENCE NORTH 325.00 FEET PARALLEL TO THE WEST LINE SAID 40; THENCE S89°17'45"W 225.00 FEET PARALLEL WITH THE SOUTH LINE SAID 40; THENCE SOUTH 325.00 FEET PARALLEL WITH THE WEST LINE SAID 40 TO THE POINT OF REAL BEGINNING.

SAID PARCEL CONTAINS 1.68 ACRES. SURVEY COMPLIES WITH STATE AND COUNTY STATUTES.

NOTE: CENTER OF EXISTING WELL IS 11' FROM WEST AND 4 FEET SOUTH OF THE N.E. CORNER OF PARCEL SURVEYED.

RECORD # 10007
LANGLADE COUNTY SURVEYORS OFFICE
DATE FILED: 5/28/93 BY: D.T.

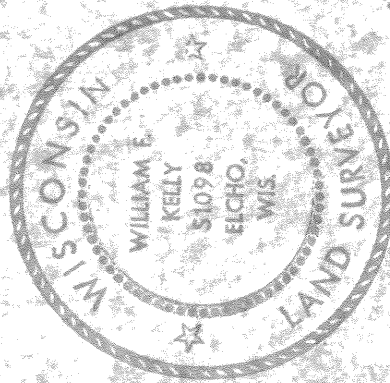

William F. Kelly
29 May 1975

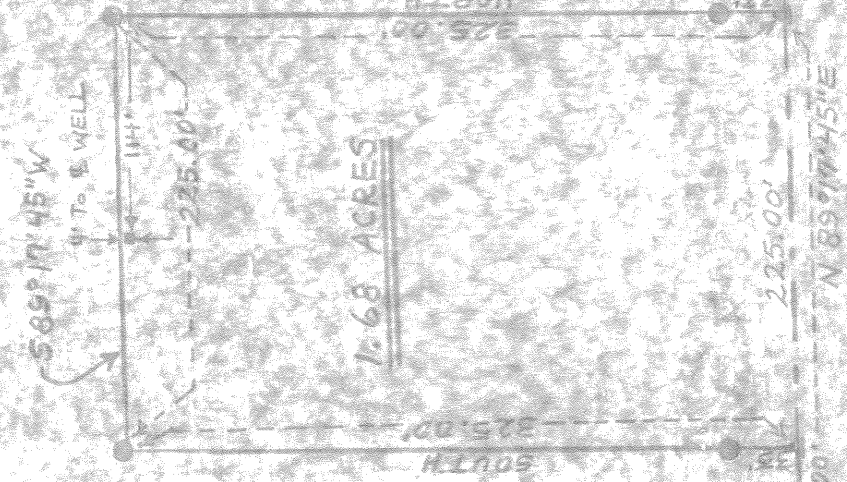

1.68 ACRES

SW 1/4 NW 1/4
SECTION 21
T30N-R12E
CENTER
SECT 21
T30N-R12E
R.R. SPIKE
IN ROAD
FOUND IN
PLACE.

WEST 1/4 COR.
SECT. 21
T30N-R12E

R. PROPERTY
COR. L. LINES
CORNER

NAIL WITH CAP
FOUND IN PLACE IN NW 1/4

LEGEND
6" 20' x 30' GALVANIZED IRON PIPE (TYP)

SCALE
1" = 100'

DRAWN BY W.F. KELLY
DATE: MAY 24, 1975

6

SECT. COR.
T30N-R12E

NAIL WITH CAP