

William F. Kelly
7-25-77

RECORD # 10021
LANGLADE COUNTY SURVEYORS OFFICE
DATE FILED: 5/28/93 BY: D.T.

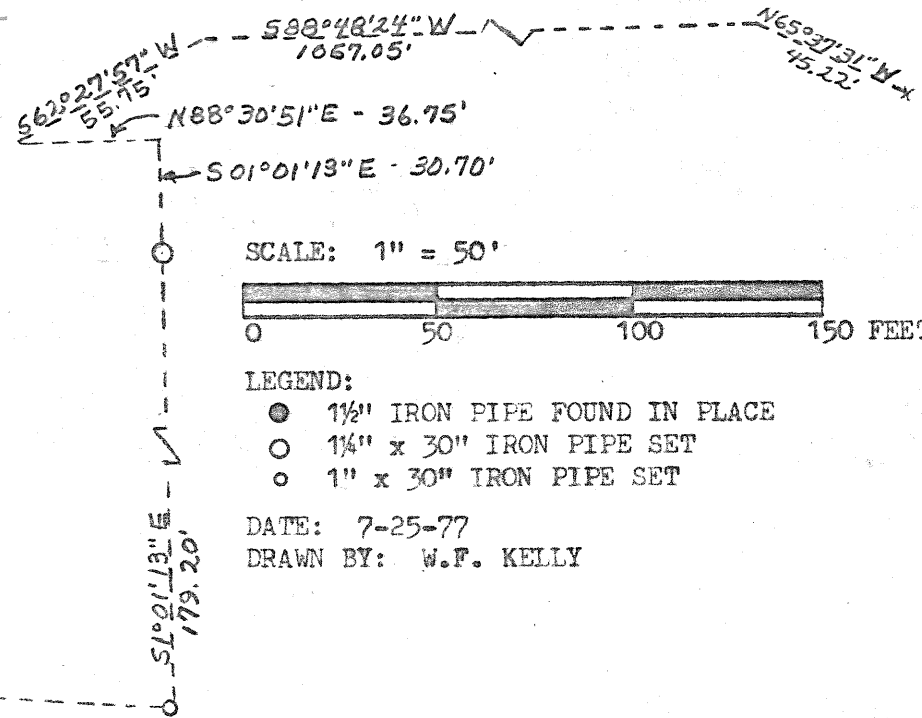

SCALE: 1" = 50'



LEGEND:

- 1 1/2" IRON PIPE FOUND IN PLACE
- 1 1/4" x 30" IRON PIPE SET
- 1" x 30" IRON PIPE SET

DATE: 7-25-77

DRAWN BY: W.F. KELLY

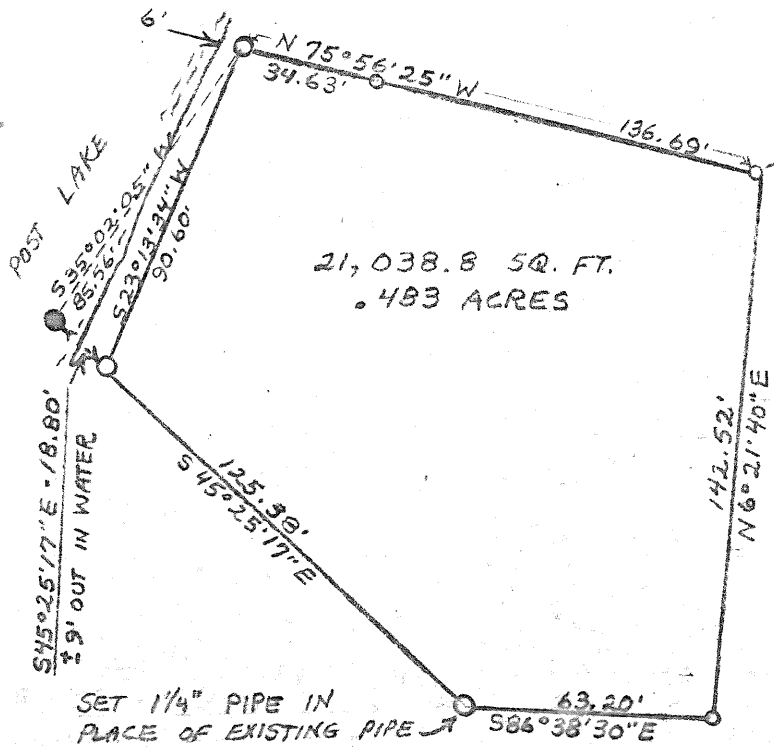

I, WILLIAM F. KELLY, REGISTERED LAND SURVEYOR, HEREBY CERTIFY THAT I HAVE SURVEYED AND MAPPED A PARCEL OF LAND LOCATED IN PART OF THE SW¹/₄ SW¹/₄ SECTION 14 T.34N.-R.11E. AND IN PART OF GOVERNMENT LOT 2 SECTION 15 T.34N.-R.11E. AT THE REQUEST OF JOHN AND VONDA DAHLEN, OWNER OF SAID LANDS.

COMMENCING AT THE N.E. CORNER OF THE SW¹/₄ SW¹/₄ SAID SECTION 14; THENCE N65°37'31"W 45.22 FEET; THENCE S88°48'24"W 1057.05 FEET; THENCE S62°27'57"W 55.75 FEET TO AN IRON PIPE; THENCE N88°30'51"E 36.75 FEET TO AN IRON PIPE; THENCE S1°01'13"E 30.70 FEET TO AN IRON PIPE; THENCE CONTINUING S1°01'13"E 179.20 FEET TO AN IRON PIPE; THENCE N86°44'00"W 173.65 FEET TO AN IRON PIPE; THENCE S69°45'25"W 110.60 FEET TO AN IRON PIPE WHICH IS THE POINT OF REAL BEGINNING; THENCE N75°56'25"W 136.69 FEET TO AN IRON PIPE; THENCE S23°13'34"W 90.60 FEET TO AN IRON PIPE; THENCE S45°25'17"E 125.38 FEET TO AN IRON PIPE; THENCE S86°38'30"E 63.20 FEET TO AN IRON PIPE; THENCE N6°21'40"E 142.52 FEET TO THE POINT OF REAL BEGINNING.

THAT SAID PARCEL CONTAINS ALL LANDS BETWEEN THE NORTH AND SOUTH BOUNDARY LINES EXTENDED TO THE SHORELINE OF POST LAKE.

THAT SAID PARCEL CONTAINS 21,038.8 SQUARE FEET OR .483 ACRES MORE OR LESS.