

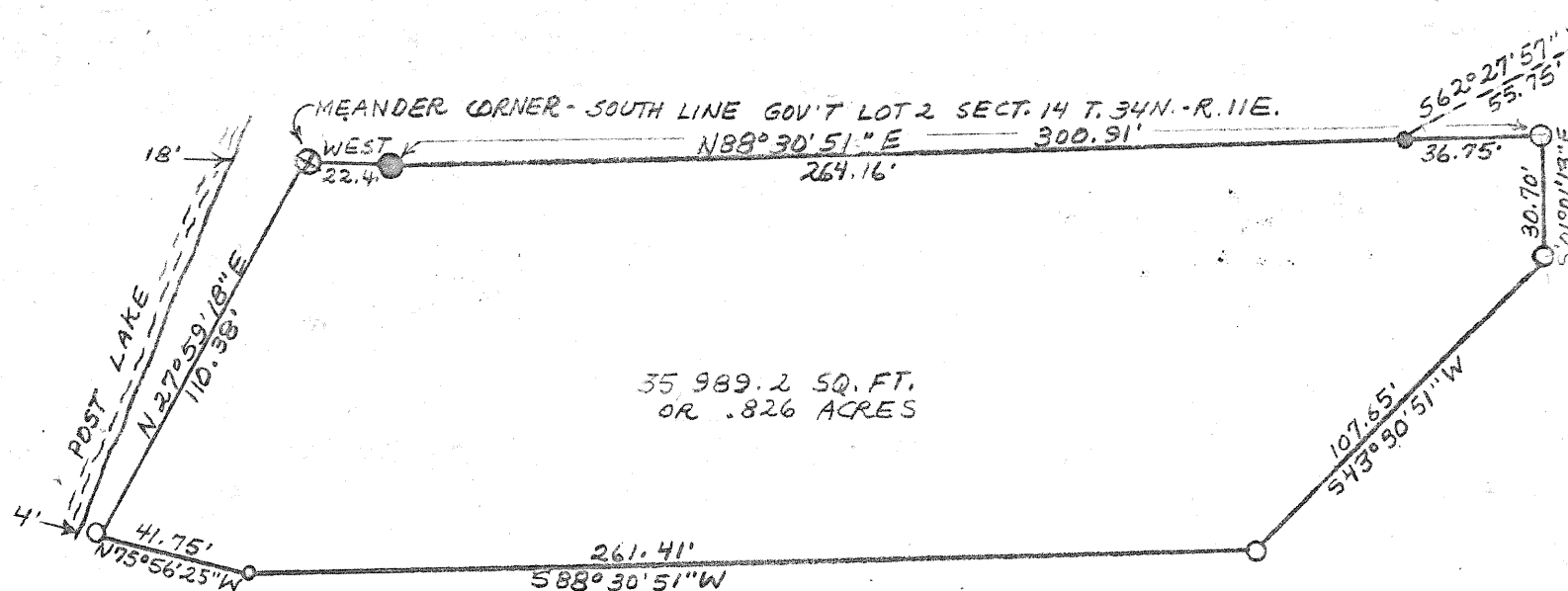

RECORD # 10022
LANGLADE COUNTY SURVEYORS OFFICE
DATE FILED: 5/28/93 BY: D.T.



SCALE: 1" = 50'



LEGEND:

- 1½" IRON PIPE FOUND IN PLACE
- ⊗ 1½" IRON PIPE WITH BRASS CAP FOUND IN PLACE
- 4" IRON PIPE FOUND IN PLACE
- 1¼" x 30" IRON PIPE SET
- 1" x 30" IRON PIPE SET

DATE: 7-25-77

DRAWN BY: W.F. KELLY

I, WILLIAM F. KELLY, REGISTERED LAND SURVEYOR, HEREBY CERTIFY THAT I HAVE SURVEYED AND MAPPED A PARCEL OF LAND LOCATED IN PART OF THE SW¼ SW¼ SECTION 14 T.34N.-R.11E. AND THAT SAID SURVEY HAS BEEN MADE AT THE REQUEST AND UNDER THE DIRECTION OF JOHN AND VONDA DAHLEN, OWNERS OF SAID LANDS.

COMMENCING AT THE N.E. CORNER OF THE SW¼ SW¼ SAID SECTION 14; THENCE N65°37'31"W 45.22 FEET; THENCE S88°48'24"W 1057.05 FEET; THENCE S62°27'57"W 55.75 FEET TO AN IRON PIPE WHICH IS THE POINT OF REAL BEGINNING; THENCE N88°30'51"E 36.75 FEET TO AN IRON PIPE; THENCE S01°01'13"E 30.70 FEET TO AN IRON PIPE; THENCE S43°30'51"W 107.65 FEET TO AN IRON PIPE; THENCE S88°30'51"W 261.41 FEET TO AN IRON PIPE; THENCE N75°56'25"W 41.75 FEET TO AN IRON PIPE; THENCE N27°59'18"E TO AN IRON PIPE; THENCE WEST 22.4 FEET TO AN IRON PIPE; THENCE N88°30'51"E 264.16 FEET TO THE POINT OF REAL BEGINNING.

THAT SAID PARCEL CONTAINS ALL LANDS BETWEEN THE NORTH AND SOUTH BOUNDARY LINES EXTENDED TO THE SHORELINE OF POST LAKE.

THAT SAID PARCEL CONTAINS 35,989.2 SQUARE FEET OR .826 ACRES.

William F. Kelly
7-25-77

