

I, WILLIAM F. KELLY, REGISTERED LAND SURVEYOR, HEREBY CERTIFY THAT I HAVE SURVEYED AND MAPPED A PARCEL OF LAND IN GOVERNMENT LOT 5 OF SECTION 11-T.34N.-R.12E. AT THE REQUEST AND UNDER THE DIRECTION OF DON AND CHERYL HERMAN, OWNERS OF SAID LAND.

THAT SAID PARCEL ABUTS TO THE NORTH BOUNDARY OF LOT NO. 2 OF CERTIFIED SURVEY DOCUMENT 235173, VOL. 1, PAGE 110, AND WAS MADE FOR THE PURPOSE OF INCREASING THE SIZE OF SAID LOT NO. 2.

COMMENCING AT THE S.W. CORNER SAID SECTION 11; THENCE N85°57'26"E ALONG THE SOUTH LINE SAID SECTION 11 1201.99 FEET TO A 2" IRON PIPE; THENCE NORTH 337.00 FEET TO A 2" IRON PIPE WHICH IS THE POINT OF REAL BEGINNING; THENCE CONTINUING NORTH 50.00 FEET TO A 2" IRON PIPE; THENCE N85°57'26"E 197.22 FEET TO A 2" IRON PIPE; THENCE SOUTH 50.00 FEET TO A 2" IRON PIPE; THENCE S85°57'26"W 197.22 FEET TO THE POINT OF REAL BEGINNING.

THAT SAID PARCEL CONTAINS ALL LANDS BETWEEN THE NORTH AND SOUTH BOUNDARIES EXTENDED TO THE SHORELINE OF ROLLING STONE LAKE.

THAT SAID PARCEL CONTAINS 0.24 ACRES MORE OR LESS. THAT LOT NO. 2 OF CERTIFIED SURVEY DOCUMENT 235173, VOL. 1, PAGE 110, PLUS ADDED PARCEL CONTAINS 0.75 ACRES MORE OR LESS.

RESTRICTION: THE 50 FEET ADDITION PLUS LOT NO. 2 OF CERTIFIED SURVEY DOCUMENT 235173, VOL. 1, PAGE 110, IS RESTRICTED TO ONE SINGLE FAMILY DWELLING PLUS GARAGE AND STORAGE BUILDING.

LEGEND:

- ▲ BRASS CAP SECTION CORNER
- 2" IRON PIPE FOUND IN PLACE
- 1" IRON PIPE FOUND IN PLACE
- 2" X 30" IRON PIPE SET

REF: CERTIFIED SURVEY DOCUMENT 235173, VOL. 1, PAGE 110

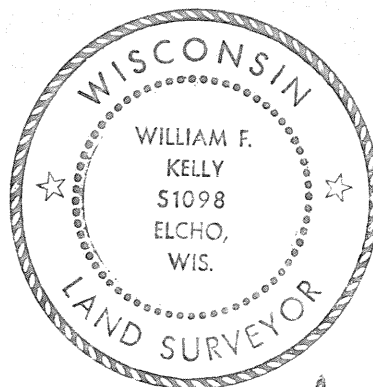

William F. Kelly
3-18-77



RECORD # 10035
LANGLADE COUNTY SURVEYORS OFFICE
DATE FILED: 6/5/93 BY: D.T.

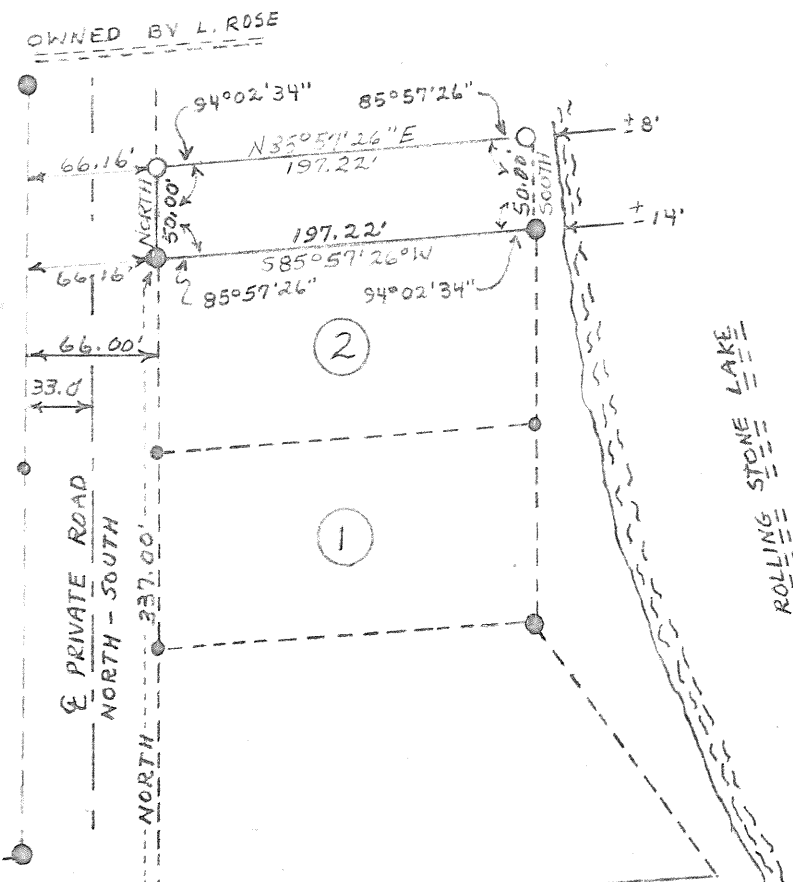

SCALE: 1" = 100'

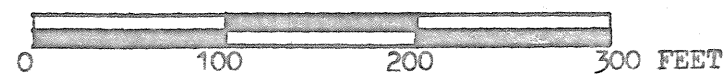

SECTION COR. 10/11
15/14 4" BRASS CAP SET IN A 4" PIPE

DRAWN BY: W.F. KELLY
DATE: 2-12-77
REVISED: 4-19-77
W.F. Kelly 4-10-77