

RECORD # 10036
 LANGLADE COUNTY SURVEYORS OFFICE
 DATE FILED: 6/4/93 BY: DT

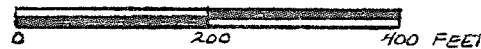

SCALE: 1" = 200'



• 1 1/4" IRON PIPES
 X RAILROAD SPIKES
 DRAWN BY W.F. KELLY
 DATE: 5-2-78

I, WILLIAM F. KELLY, REGISTERED LAND SURVEYOR, HEREBY CERTIFY THAT I HAVE SURVEYED, SET CORNERS AND MAPPED A PARCEL OF LAND IN THE SE1/4 SE1/4 SECTION 23 T.34N.-R.12E. AT THE REQUEST AND UNDER THE DIRECTION OF T. JACOBSON, SR., OWNER OF SAID LANDS.

COMMENCING AT THE S.E. CORNER SAID SECTION 23; THENCE N8°43'40"W 420.85 FEET TO CENTER OF PICKEREL ROAD; THENCE S82°03'10"W 593.10 FEET TO INTERSECTION OF PICKEREL ROAD AND EAST SHORE ROAD; THENCE N46°50'E 159.75 FEET TO A RAILROAD SPIKE IN CENTER OF EAST SHORE ROAD WHICH IS THE POINT OF REAL BEGINNING; THENCE CONTINUING N46°50' ALONG THE CENTER OF EAST SHORE ROAD 549.65 FEET TO A RAILROAD SPIKE; THENCE N42°29'55"W 483.30 FEET TO AN IRON PIPE; THENCE WEST 710.90 FEET TO AN IRON PIPE; THENCE SOUTH 376.03 FEET TO AN IRON PIPE; THENCE EAST 310.00 FEET TO AN IRON PIPE; THENCE S42°29'55"E 483.30 FEET TO THE POINT OF REAL BEGINNING.

THAT SAID PARCEL CONTAINS 10.50 ACRES LESS ROAD RIGHT OF WAY OF 0.42 ACRES FOR A TOTAL AREA OF 10.08 ACRES.

THAT SAID SURVEY HAS BEEN MADE IN ACCORDANCE WITH ALL APPLICABLE CODES AND THAT BEARINGS ARE REFERENCED TO MAGNETIC NORTH ON APRIL 17, 1978.

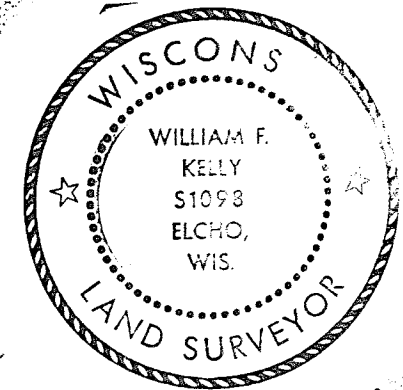
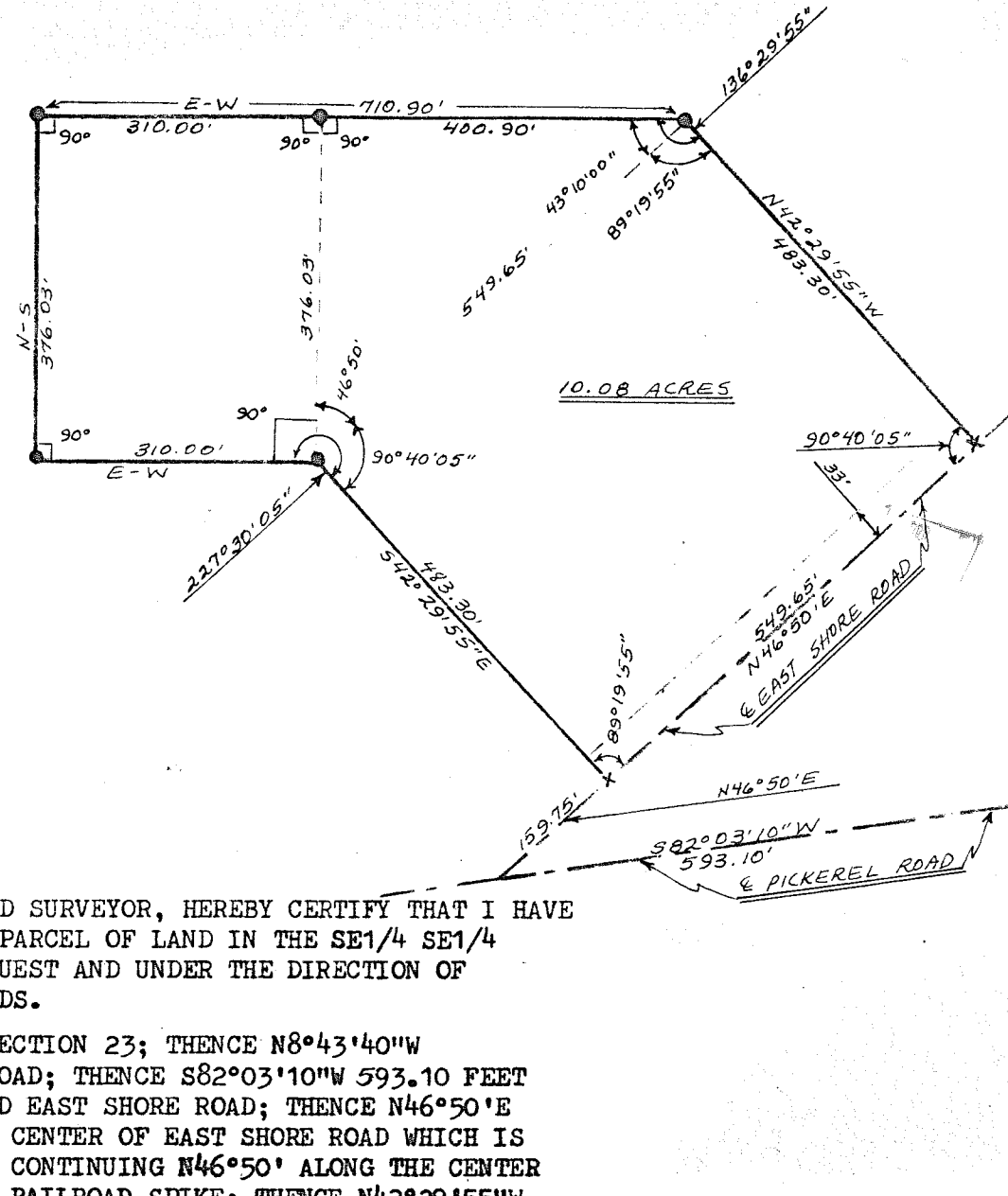

William F. Kelly
 5-4-78

S.E. CORNER
 SECTION 23, T.34N.-R.12E.