

# ROLLINGSTONE ESTATES

PART OF GOVERNMENT LOT 6, SECTION 13, T34N, R12E, TOWN OF AINSWORTH, LANGLADE COUNTY, WISCONSIN.

RECORD # 10037

LANGLADE COUNTY SURVEYORS OFFICE

DATE FILED: 6/4/93 BY: DT



BEARINGS OBTAINED FROM SOLAR OBSERVATION.

#### SURVEYOR'S CERTIFICATE:

I, THOMAS R. ARNOTT, REGISTERED LAND SURVEYOR, HEREBY CERTIFY:  
THAT I HAVE SURVEYED, DIVIDED AND MAPPED ROLLINGSTONE ESTATES, BEING A PART OF GOVERNMENT LOT 6 OF SECTION 13, TOWNSHIP 34 NORTH, RANGE 12 EAST, IN THE TOWN OF AINSWORTH, LANGLADE COUNTY, WISCONSIN, AND BEING MORE PARTICULARLY BOUNDED AND DESCRIBED AS FOLLOWS: BEGINNING AT THE SOUTHWEST CORNER OF SAID GOV'T LOT 6; THENCE EAST ALONG THE SOUTH LINE OF SAID GOV'T LOT 6 939.61' FEET; THENCE N 24° 47' E 322.60 FEET; THENCE N 76° 38' 40" W 400.00 FEET; THENCE N 68° 18' W 250.00 FEET; THENCE N 67° 59' 20" W 288.50 FEET; THENCE N 60° 48' 40" W 213.71 FEET; THENCE S 0° 03' 21" E ALONG THE WESTERLY LINE OF SAID GOV'T LOT 6 690.08 FEET TO THE POINT OF BEGINNING.  
THAT I MADE SUCH SURVEY, LAND-DIVISION AND PLAT BY THE ORDER AND DIRECTION OF CHARLES GRAVITTER, OWNER OF SAID LANDS.  
THAT SUCH PLAT IS A CORRECT REPRESENTATION OF ALL THE EXTERIOR BOUNDARIES OF THE LAND SURVEYED AND THE SUBDIVISION THEREOF MADE.  
THAT I HAVE FULLY COMPLIED WITH THE PROVISIONS OF CHAPTER 236 OF THE WISCONSIN STATUTES AND THE SUBDIVISION REGULATIONS OF THE COUNTY OF LANGLADE IN SURVEYING, MAPPING, AND DIVIDING THE SAME.

DATED THIS 6 DAY OF February, 1972.

Thomas R. Arnott  
THOMAS R. ARNOTT, LAND SURVEYOR, WIS. NO. S-887

#### OWNER'S CERTIFICATE:

AS OWNERS, WE HEREBY CERTIFY THAT WE CAUSED THE LAND DESCRIBED ON THIS PLAT TO BE SURVEYED, DIVIDED, MAPPED AND DEDICATED AS REPRESENTED ON THE PLAT. I FURTHER CERTIFY THAT THIS PLAT IS REQUIRED BY S. 236.10 OR 236.12 TO BE SUBMITTED TO THE FOLLOWING FOR APPROVAL OR OBJECTION: (1) LANGLADE COUNTY WATER AND LAND USE COMMITTEE.

WITNESS THE HAND AND SEAL OF SAID OWNER THIS 7 DAY OF February, 1972.  
IN THE PRESENCE OF:

Shawn J. Barclay  
Norman Welker

Charles Gravitter  
CHARLES GRAVITTER, OWNER

STATE OF WISCONSIN )

LANGLADE COUNTY )

PERSONALLY CAME BEFORE ME THIS 7th DAY OF Feb, 1972, THE ABOVE-NAMED CHARLES GRAVITTER, TO ME KNOWN TO BE THE PERSON WHO EXECUTED THE FOREGOING INSTRUMENT AND ACKNOWLEDGED THE SAME.

Gordon L. Shulze  
NOTARY PUBLIC, STATE OF WIS.

MY COMMISSION EXPIRES June 10, 1973

STATE OF WISCONSIN )

LANGLADE COUNTY )

I, THEODORE JOHNSON, BEING THE DULY ELECTED, QUALIFIED AND ACTING TREASURER OF THE COUNTY OF LANGLADE, DO HEREBY CERTIFY THAT IN ACCORDANCE WITH THE RECORDS IN MY OFFICE, THERE ARE NO UNPAID TAXES OR SPECIAL ASSESSMENTS AND NO UNREDEEMED TAX SALES ON ANY OF THE LANDS INCLUDED IN THE PLAT OF ROLLINGSTONE ESTATES.

DATE: February 2, 1972

Theodore Johnson  
THEODORE JOHNSON, TREASURER

STATE OF WISCONSIN )

LANGLADE COUNTY )

I, ALFRED SCHMIDT, BEING THE DULY ELECTED, QUALIFIED AND ACTING TREASURER OF THE TOWN OF AINSWORTH, DO HEREBY CERTIFY THAT IN ACCORDANCE WITH THE RECORDS IN MY OFFICE, THERE ARE NO UNPAID TAXES OR SPECIAL ASSESSMENTS ON ANY OF THE LANDS INCLUDED IN THE PLAT OF ROLLINGSTONE ESTATES.

DATE: 6 Feb 1972

Alfred Schmidt  
ALFRED SCHMIDT, TREASURER

#### APPROVAL OF LANGLADE COUNTY WATER AND LAND USE COMMITTEE:

RESOLVED, THAT THE PLAT OF ROLLINGSTONE ESTATES, PRESENTED BY CHARLES GRAVITTER, OWNER, IS HEREBY APPROVED BY THE LANGLADE COUNTY WATER AND LAND USE COMMITTEE: THIS \_\_\_\_\_ DAY OF \_\_\_\_\_, 1972.

WALTER KLIMOSKI, CHAIRMAN

Robert Poss  
ROBERT POSS, SECRETARY

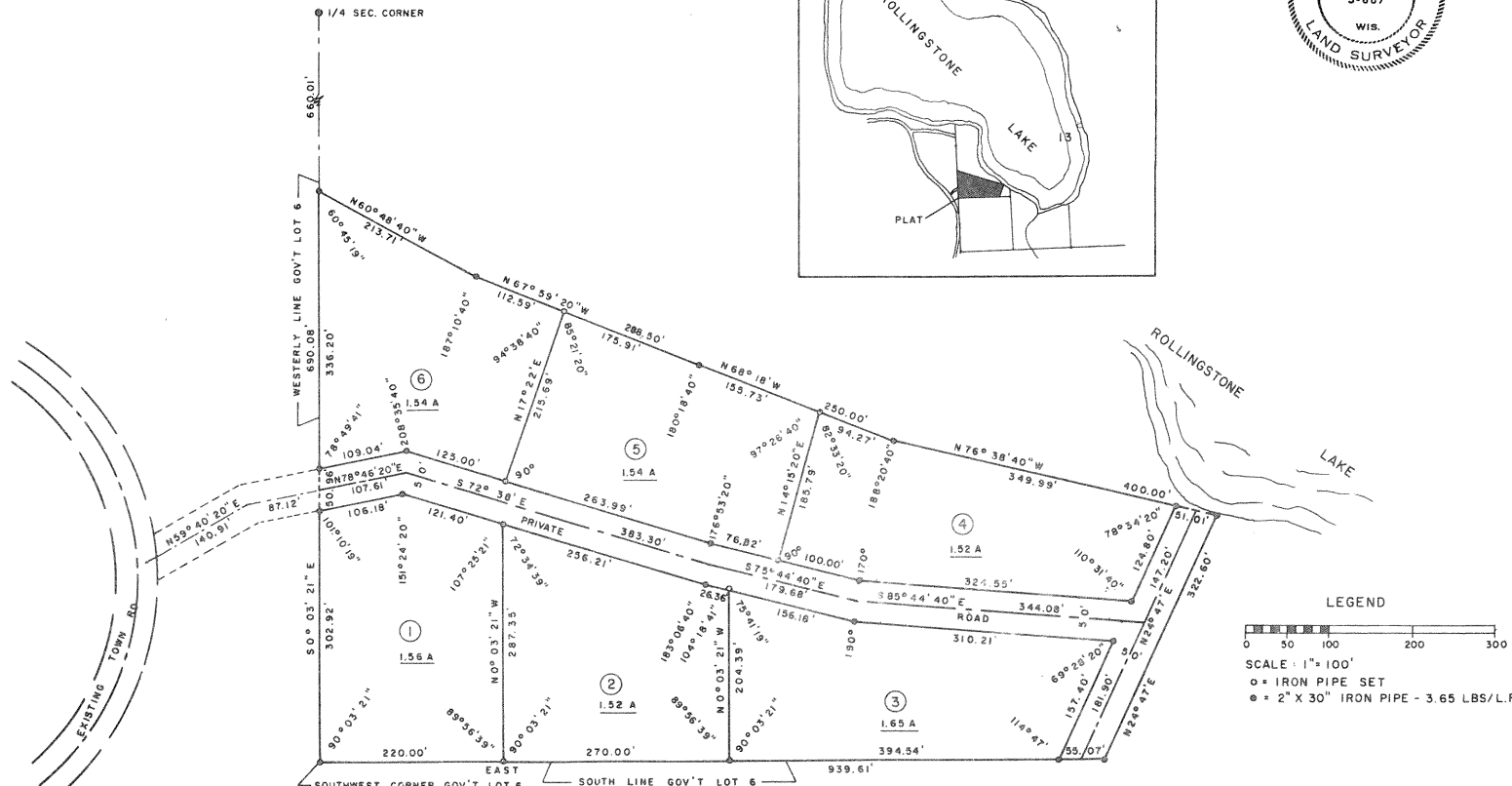
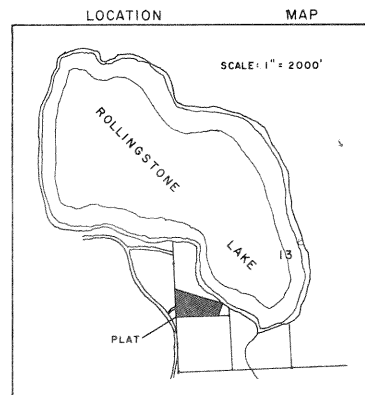

#4