

RECORD # 10097

LANGLADE COUNTY SURVEYORS OFFICE

DATE FILED: 6/8/93 BY: DT

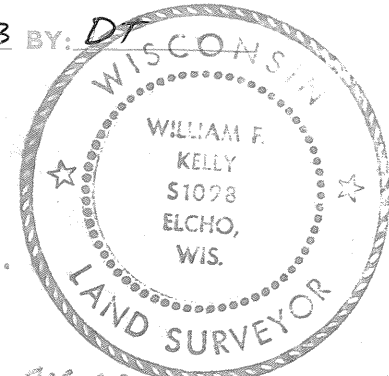

PLAT OF SURVEY FOR J. SUICK OF
PARCEL OF LAND TO BE CONVEYED TO
M. LESSER. SEE DESCRIPTION SH. 2

LEGEND

- - IRON PIPES SET AS NOTED
 - - PK. NAIL IN 6" WOOD POST
- SCALE - 1" = 200' - 0"

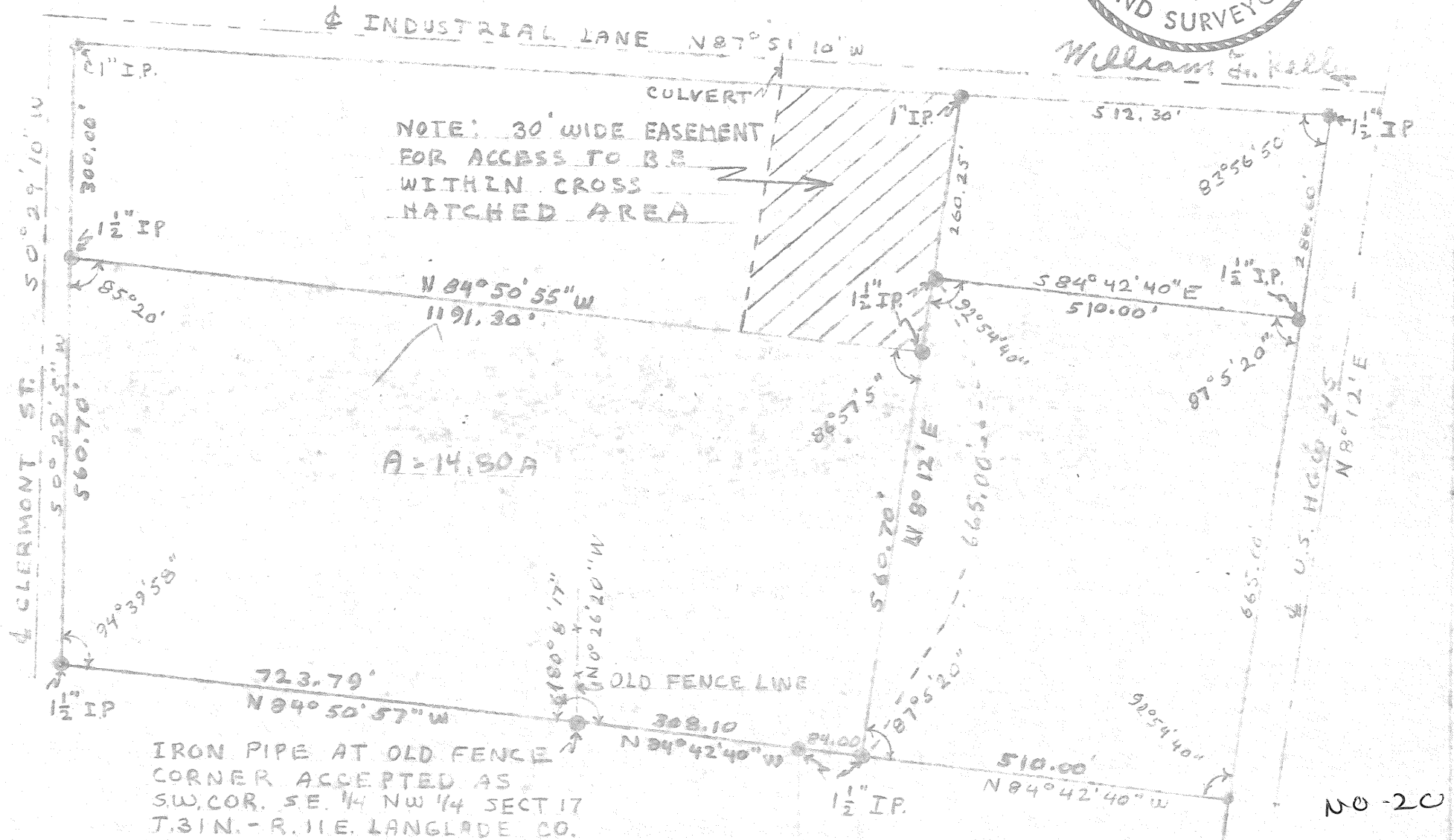

DESCRIPTION

DESCRIPTION OF A PARCEL OF LAND CONVEYED BY J. SUICK TO M. LESSER. PARCEL LOCATED AS FOLLOWS:

BEGINNING AT THE INTERSECTION OF THE WEST BOUNDARY OF U.S. HWY. 45 AND THE SOUTH LINE OF THE SE $\frac{1}{4}$ NW $\frac{1}{4}$ SECT. 17 T. 31N. - R. 11E THENCE FOLLOWING THE SOUTH LINE SAID 40 AT A BEARING OF N $84^{\circ}42'40''$ W 510.00 FT. TO THE POINT OF REAL BEGINNING; THENCE N $8^{\circ}12'$ E 560.70 FT. SAID LINE BEING PARALLEL TO THE WEST BOUNDARY OF U.S. HWY. 45; THENCE N $84^{\circ}50'55''$ W 1191.30 FT. TO THE EAST BOUNDARY OF CLERMONT ST; THENCE S $0^{\circ}29'05''$ W 560.70 FT. ALONG THE EAST BOUNDARY OF CLERMONT ST; THENCE S $84^{\circ}50'57''$ E 723.79 FT. ALONG FENCE LINE, SAID FENCE LINE BEING THE SOUTH LINE OF THE SW $\frac{1}{4}$ NW $\frac{1}{4}$ SECT. 17 T. 31N. - R. 11E; THENCE S $84^{\circ}42'40''$ E 392.10 FT. ALONG THE SOUTH LINE OF THE SE $\frac{1}{4}$ NW $\frac{1}{4}$ SECT. 17 T. 31N. - R. 11E. TO THE POINT OF REAL BEGINNING. SAID PARCEL CONTAINS 14.80 ACRES

AN EASEMENT 30 FT. IN WIDTH IS GRANTED OFF OF ROAD KNOWN AS INDUSTRIAL LANE FOR ACCESS TO PARCEL OF LAND DESCRIBED ABOVE. LOCATION OF SAID 30 FT. WIDE EASEMENT TO BE DESIGNATED BY GRANTOR WITHIN AREA AS SHOWN ON SURVEY MAP OF PARCEL

THE ABOVE PARCEL AS DESCRIBED IN SECT 17 T. 31N. - R. 11E. IS IN THE TOWN OF ANTIGO, COUNTY OF LANGLADE, STATE OF WISCONSIN.

