

RECORD # 10098

LANGLADE COUNTY SURVEYORS OFFICE

DATE FILED: 6/8/93 BY: DT

William F. Kelly

Plat of Survey For Railview Farms, Inc. of a Parcel of Land in the S.E. 1/4 of the N.W. 1/4 Sect. 8 T.31 N. - R.11 E. in Langlade County, State of Wisconsin.

Notes:

PARCEL A - Recorded in Vol. 267-P. 176

PARCEL B - Recorded in Vol. 192-P. 411

Legend:

● 1" x 30" Galv. I.P. Set
See sheet 2052 for Descp.

Scale:



Drawn by W.F. Kelly Sh 1052

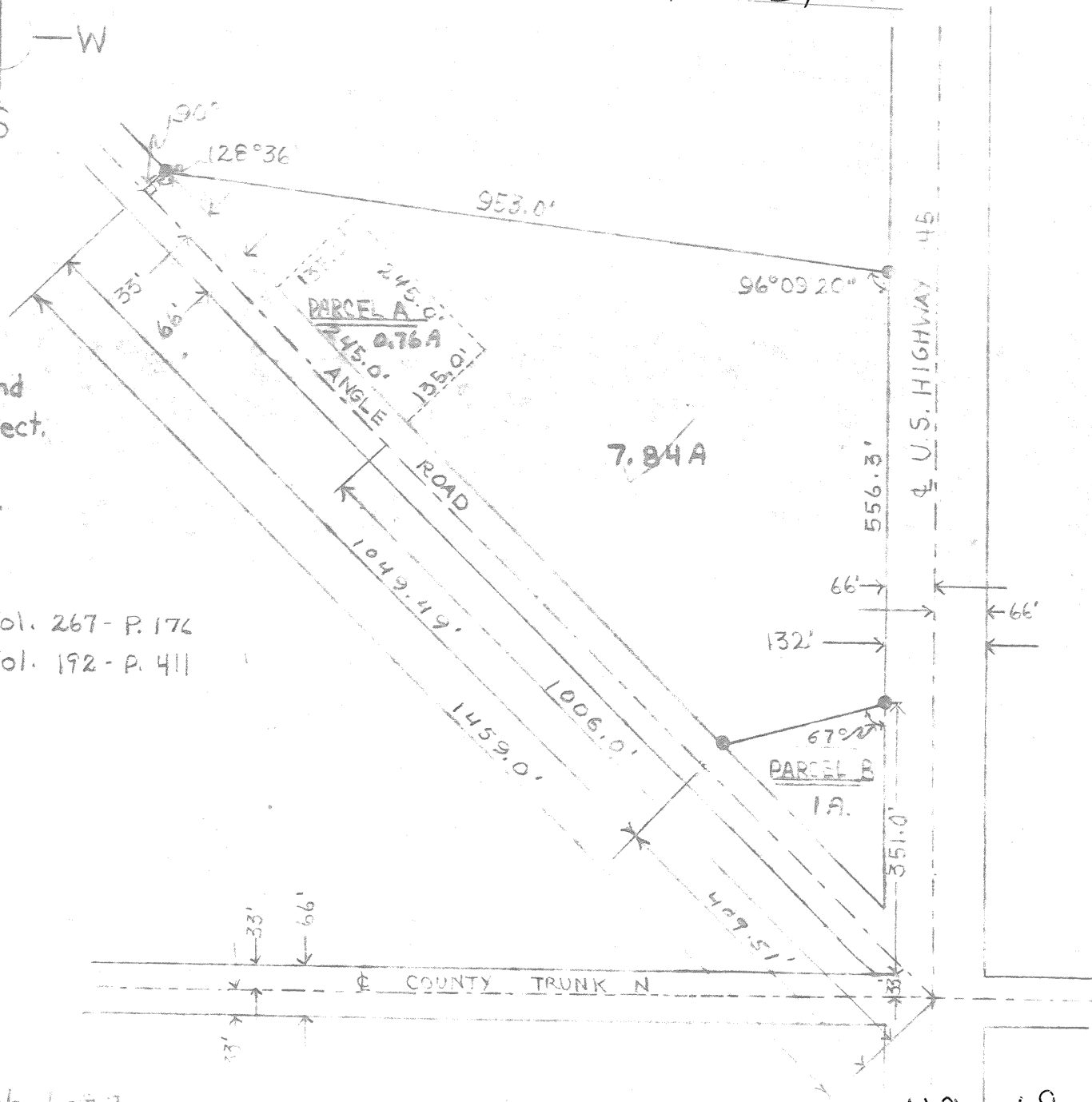

NO - 19

DESCRIPTION

Flat of Survey for Railview Farms, Inc. to deed the following described parcel of land to Robert M. Banknecht.

ALL that part of the S.E. $\frac{1}{4}$ of the N.W. $\frac{1}{4}$ Sect. 8 T.31N.-R.11 E. in Langlade County, State of Wisconsin; beginning at the Southeast Corner of said 40 thence West along the Center line of County Trunk "N" 66.0 ft. to the West line of U.S. Highway "45"; thence North along the West line of said Highway "45" 940.3 ft. to an iron pipe; thence Northwesterly at an angle of 96° 9' 20" a distance of 953.0 ft. to an iron pipe on the East line of Highway known as Angle Road; thence in a Southwesterly direction at an angle of 128° 36' a distance of 33.0 ft. to the center line of said Angle Road; thence in a Southeasterly direction along the center line of said Angle Road to the South East Corner of said 40, which is the point of beginning; except parcel described in Vol. 192 - P. 411 of Register of Deeds for Langlade County and except the 33.0 ft. right of way on said Angle Road, and except parcel described in Vol. 267 - P. 176 of Register of Deeds for Langlade County.

Said Parcel in Vol. 192 - P. 411 is owned by Langlade County and said Parcel in Vol. 267 - P. 176 is owned by Robert M. Banknecht.

Said Parcel in Vol. 267 - P. 176 is included within the boundary of the lands being deeded by Railview Farms Inc. to Robert M. Banknecht.

Said Parcel being deeded contains 7.84 Acres and Parcel in Vol. 267 - P. 176 contains 0.76 Acres. Total Quantity is 8.60 Acres.



William F. Kelly