

TRUE
N



PLAT OF SURVEY SHOWING LOTS NO. 11
AND 12 OF OTTER LAKE SHORES AS PLATTED
AND RECORDED IN LANGLADE COUNTY REG.
OF DEEDS OFFICE.

SCALE: 1" = 40'



LEGEND:

IRON PIPES FOUND IN PLACE

1" x 30" GALVANIZED IRON PIPE SET

RECORD # 10150

LANGLADE COUNTY SURVEYORS OFFICE

DATE FILED: 6-15-93 BY: SJF

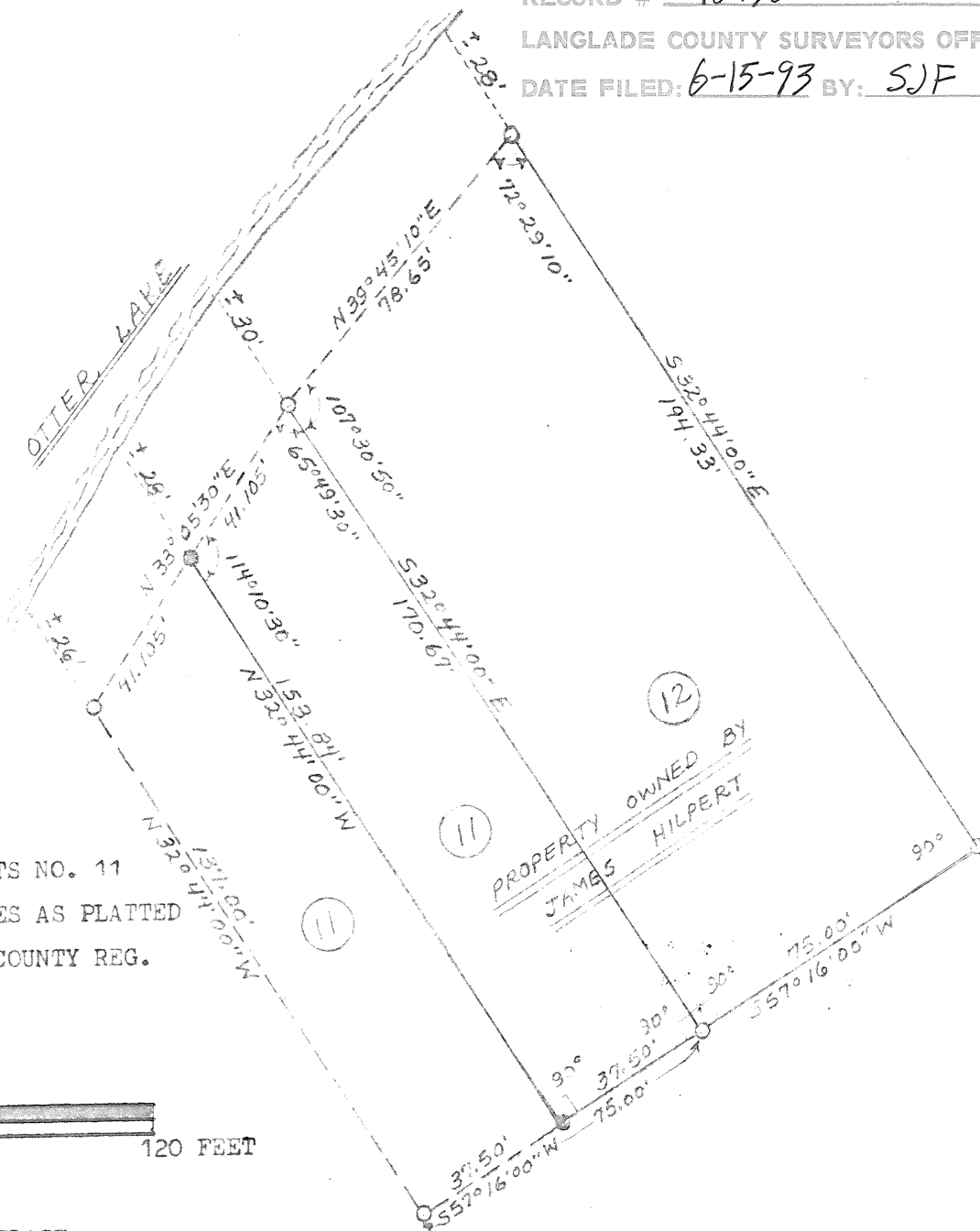

I, WILLIAM F. KELLY, CERTIFY THAT I HAVE SURVEYED AND
DIVIDED LOT NO. 11 OF "OTTER LAKE SHORES" IN HALF AT THE
REQUEST AND UNDER THE DIRECTION OF JAMES HILPERT, OWNER
OF SAID LAND.

SAID PARCEL IS DESCRIBED AS FOLLOWS:

BEGINNING AT THE S.W. CORNER OF LOT NO. 12 OF OTTER LAKE
SHORES PLAT; THENCE S57°16'00"W 37.50 FEET TO A 1" IRON
PIPE; THENCE N32°44'00"W 153.84 FEET TO A 1" IRON PIPE;
THENCE N33°05'30"E 41.105 FEET TO THE N.W. CORNER SAID
LOT NO. 12; THENCE S32°44'00"E 170.67 FEET TO THE POINT
OF BEGINNING.

SAID PARCEL CONTAINS ALL LANDS LYING BETWEEN THE SHORE
LINE OF OTTER LAKE BETWEEN THE EAST AND WEST LOT LINES
EXTENDED TO THE SHORE OF SAID LAKE.

SAID PARCEL ALSO DESCRIBED AS THE EAST 1/2 OF LOT NO. 11
OF THE RECORDED PLAT OF OTTER LAKE SHORES.

DRAWN BY W.F. KELLY

DATE: 4-25-77

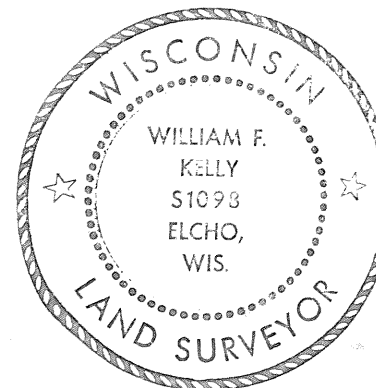

William F. Kelly
4-25-77