

10166



BEARINGS REFERENCED TO THE
NORTH LINE OF LOT 14, BLOCK 3,
OF SUNNY WATERS PLAT RECORDED
AS BEARING, S78°40'43"W ON PLAT
OF SURVEY BY MATTHEW E.
HOGLUND DATED 7/14/2005

BENCHMARK

60P Nail in base of power pole:
ELEV=1077.63. This Benchmark
was established by transferring
the Benchmark from the County
Highway "M" bridge plans, by
Owen Ayres and Associates dated
June, 13 1984, (BRASS CAP
ELEV=1086.03')

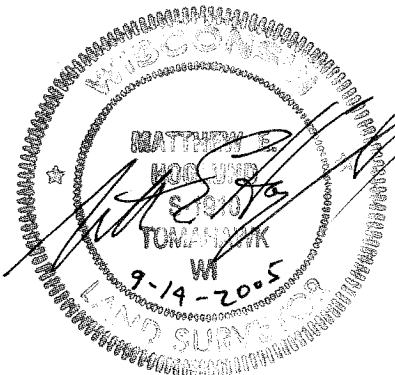

GRAPHIC SCALE



(IN FEET)

FOUNDATION ELEVATION SURVEY

**LOT 14, BLOCK 3 OF SUNNY WATERS PLAT, BEING A PART OF
THE NE 1/4 OF THE SE 1/4 AND A PART OF THE NW 1/4 OF THE
SE 1/4, ALL IN SECTION 31, T.31N., R.15E., TOWN OF WOLF,
LANGLADE COUNTY, WISCONSIN**

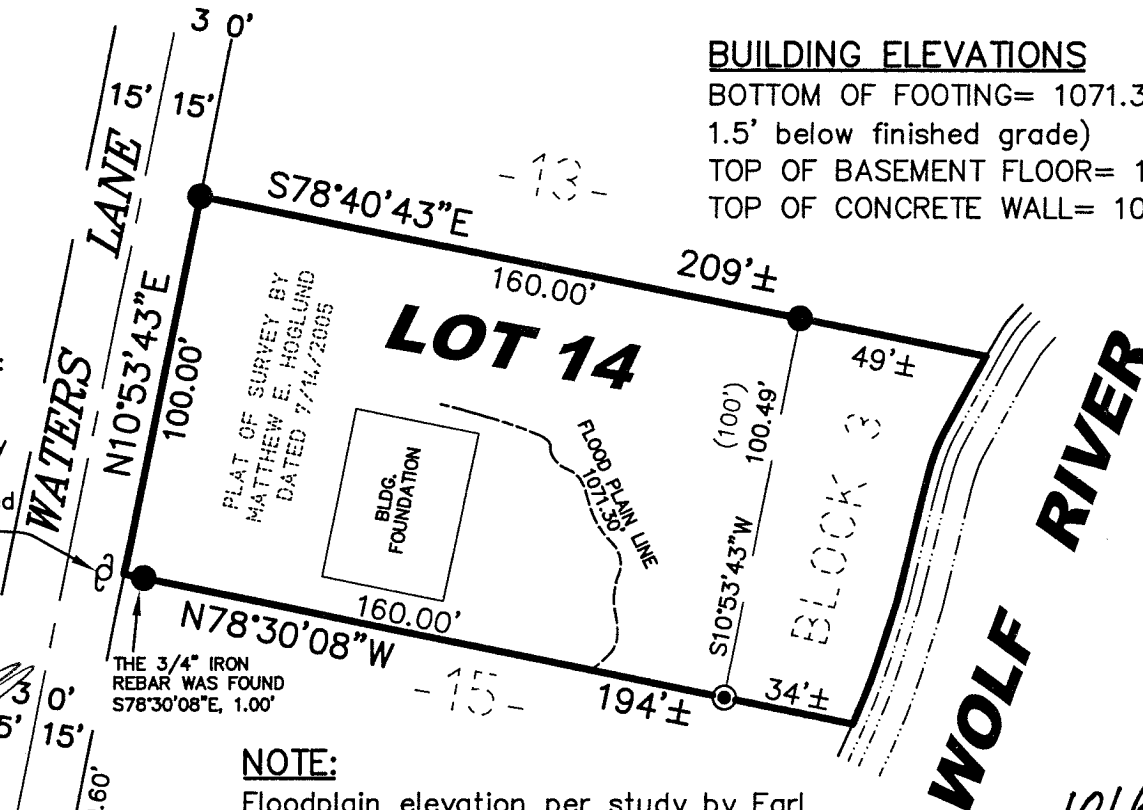

BUILDING ELEVATIONS

BOTTOM OF FOOTING= 1071.3' (Approximately
1.5' below finished grade)
TOP OF BASEMENT FLOOR= 1072.1'
TOP OF CONCRETE WALL= 1076.7'

NOTE:

Floodplain elevation per study by Earl
Holzman, PE of Ayres Associates
dated July 21, 2005 and approved by
Terry Cumming, PE of Wisconsin DNR,
July 25, 2005

RECORD #

10166

LANGLADE COUNTY SURVEYORS OFFICE

DATE FILED: 9/21/05 BY: D. TUSTY

© 2005 NICOLET SURVEYORS, INC.

LEGEND

- ⊙ 1" IRON PIPE FOUND
- 3/4" IRON ROD FOUND

NICOLET SURVEYORS, INC.

1222 LINCOLN STREET, RHINELANDER, WI 54501

715-362-2808

715-362-4114 (FAX)

DRAWN BY JWD
CHECKED BY MEH
F.B. FB. 34, PG. 60

DATE SEPTEMBER 14, 2005
SCALE 1" = 50'
PROJ # 643

CLIENT:
DONALD WOZNIAK
7670 GIBALTAR TERRACE
APPLE VALLEY, MN 55124