

BEARINGS REFERENCED TO THE LANGLADE
COUNTY COORDINATE SYSTEM GRID

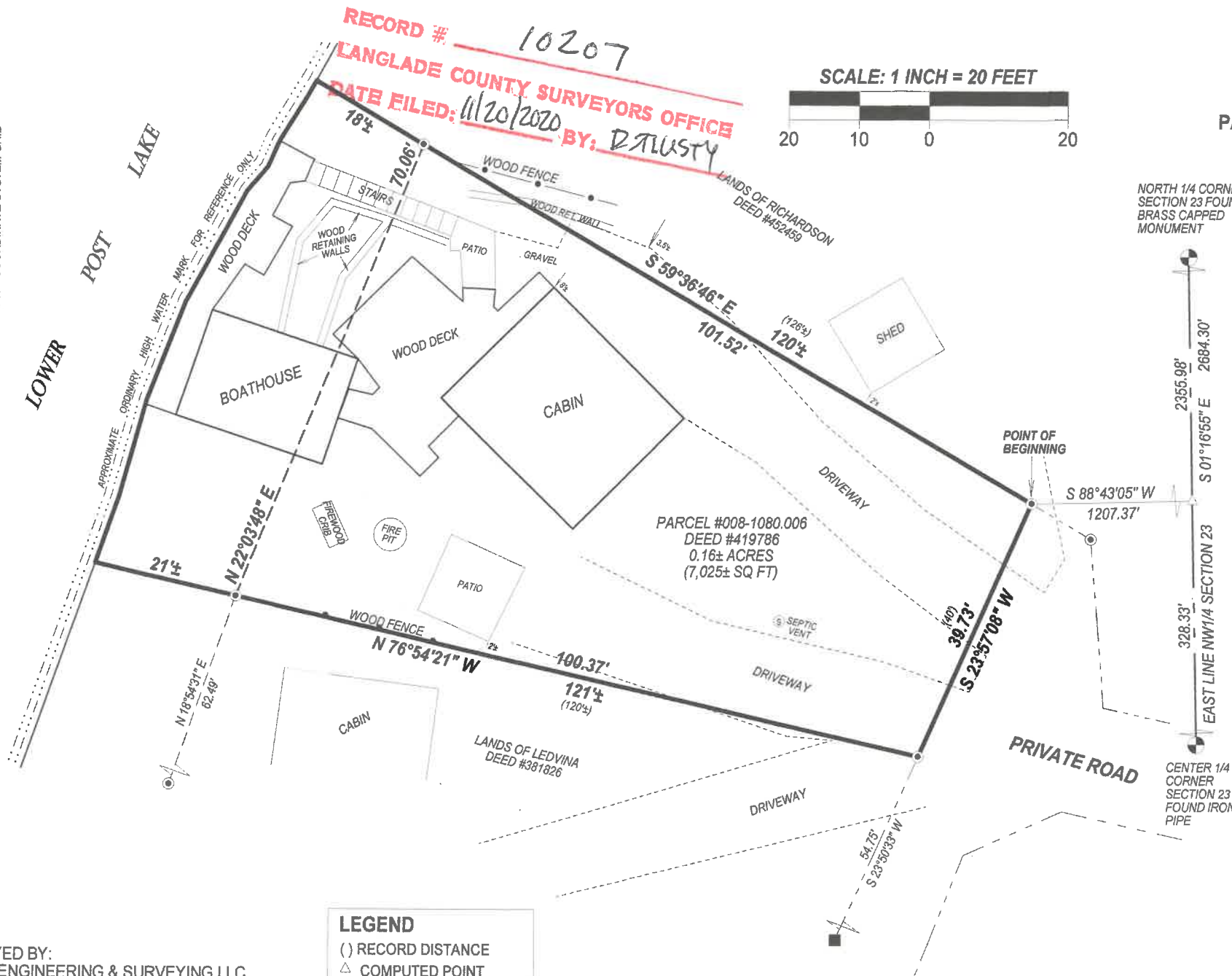

SURVEYED BY:
RUSCH ENGINEERING & SURVEYING LLC
400 RUSCH ROAD
ANTIGO, WI 54409
(715)623-5044
PROJECT # 20-6211
FIELD WORK COMPLETED 09/11/2020

LEGEND
() RECORD DISTANCE
△ COMPUTED POINT
■ FOUND BOLT
○ FOUND 1.3" IRON PIPE
● FOUND 1.75" IRON PIPE

PLAT OF SURVEY

PART OF GOVERNMENT LOT 5 OF SECTION 23, T34N-R11E,
TOWN OF ELCHO, LANGLADE COUNTY, WISCONSIN

I, TIMOTHY J. RUSCH, PROFESSIONAL LAND SURVEYOR, DO
HEREBY CERTIFY:

THAT I HAVE SURVEYED AND MAPPED BY THE ORDER OF
RICHARD SCHUELKE, A PARCEL DESCRIBED IN DEED
#419786, LOCATED IN GOVERNMENT LOT 5 OF SECTION 23,
T34N-R10E.

DESCRIBED AS FOLLOWS:
COMMENCING AT THE NORTH 1/4 CORNER OF SECTION 23;
THENCE S01°16'55"E, ALONG THE EAST LINE OF THE NW1/4
OF SAID SECTION, 2355.98 FEET; THENCE S88°43'05"W,
1207.37 FEET TO THE POINT OF BEGINNING; THENCE
S23°57'08"W, 39.73 FEET; THENCE N76°54'21"W, 100.37 FEET
TO A MEANDER CORNER WHICH LIES S76°54'21"E, 21 FEET
MORE OR LESS FROM THE APPROXIMATE ORDINARY HIGH
WATER MARK OF LOWER POST LAKE; THENCE N22°03'48"E,
ALONG A MEANDER LINE, 70.06 FEET TO A MEANDER
CORNER WHICH LIES S59°36'46"E, 18 FEET MORE OR LESS
FROM THE APPROXIMATE ORDINARY HIGH WATER MARK
OF SAID LAKE; THENCE S59°36'49"E, 101.52 FEET TO THE
POINT OF BEGINNING. INCLUDING THE LANDS BETWEEN
THE APPROXIMATE ORDINARY HIGH WATER MARK OF
LOWER POST LAKE, AND THE MEANDER LINE BETWEEN
THE LOT LINES EXTENDED.

THAT THIS SURVEY WAS FOR THE PURPOSE OF LOCATING
PROPERTY BOUNDARIES ONLY. OTHER GEOGRAPHICAL
FEATURES WERE NOT MAPPED.

THAT THIS IS A TRUE AND CORRECT REPRESENTATION OF
THE BOUNDARIES SURVEYED TO THE BEST OF MY
KNOWLEDGE AND BELIEF.

