

MAP OF SURVEY

SOUTH LINE OF THE SE1/4
SEC. 36, T30N, R11E, Town of ROLLING
LANGLADE County, Wisconsin

BEARINGS REFERENCED TO THE
WISCONSIN COUNTY COORDINATE
SYSTEM SHAWANO COUNTY
NORTH LINE OF THE NE 1/4
SECTION 1-29-11 BEARS S89°24'13"E

SURVEYORS STATEMENT

I, JAMES GARDNER RLS-2734
HEREBY CERTIFY THAT I HAVE SURVEYED
AND PLATTED UNDER THE DIRECTION OF
ERNST VOLKMANN, THE SOUTH LINE
OF THE SE 1/4, SECTION 36,
T30N, R11E, TOWNSHIP OF ROLLING,
LANGLADE COUNTY, WISCONSIN.

RECORD # 10228
LANGLADE COUNTY SURVEYORS OFFICE
DATE FILED: 8/24/2015 BY: D. LUSTY
COMMENCING AT THE SOUTH 1/4 CORNER OF SECTION 36, WHICH
IS THE POINT OF BEGINNING; THENCE S89°24'13"E, 2598.60
FEET TO THE SE CORNER OF SECTION 36,
AND THE TERMINATION OF THIS SURVEY.

I FURTHER CERTIFY THAT THIS MAP IS A TRUE
AND CORRECT REPRESENTATION,
TO THE BEST OF MY KNOWLEDGE AND BELIEF
ACCORDING TO OFFICIAL RECORDS AND THAT
I HAVE COMPLIED WITH THE REGULATIONS OF
LANGLADE COUNTY.

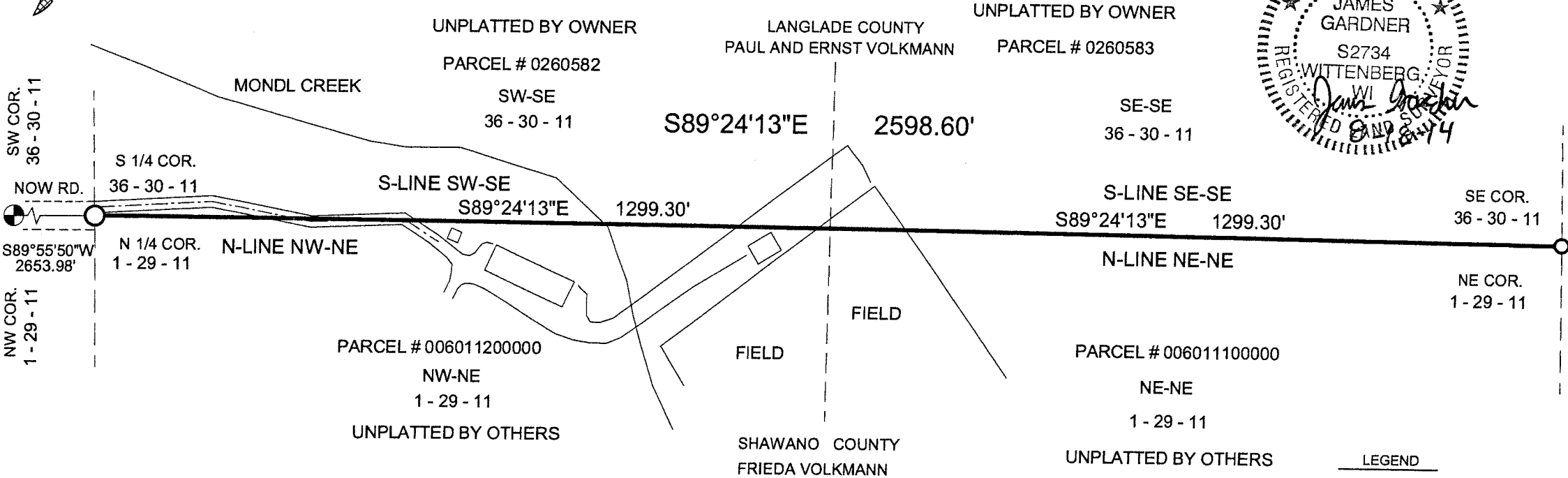
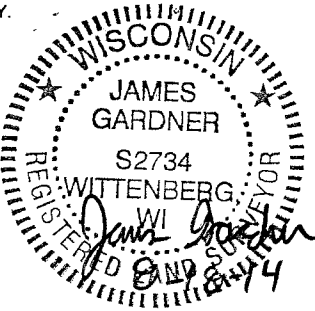

NORTH LINE OF THE NE1/4
SEC. 1, T29N, R11E, Town of ANIWA
SHAWANO County, Wisconsin

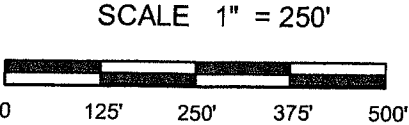

- LEGEND
- FND. 2" I.P.
 - FND. 3.5" B.C.I.P.
 - ⊙ FOUND BERNTSEN NAIL