

BASIS OF BEARING IS LANGLADE
COUNTY COORDINATE SYSTEM

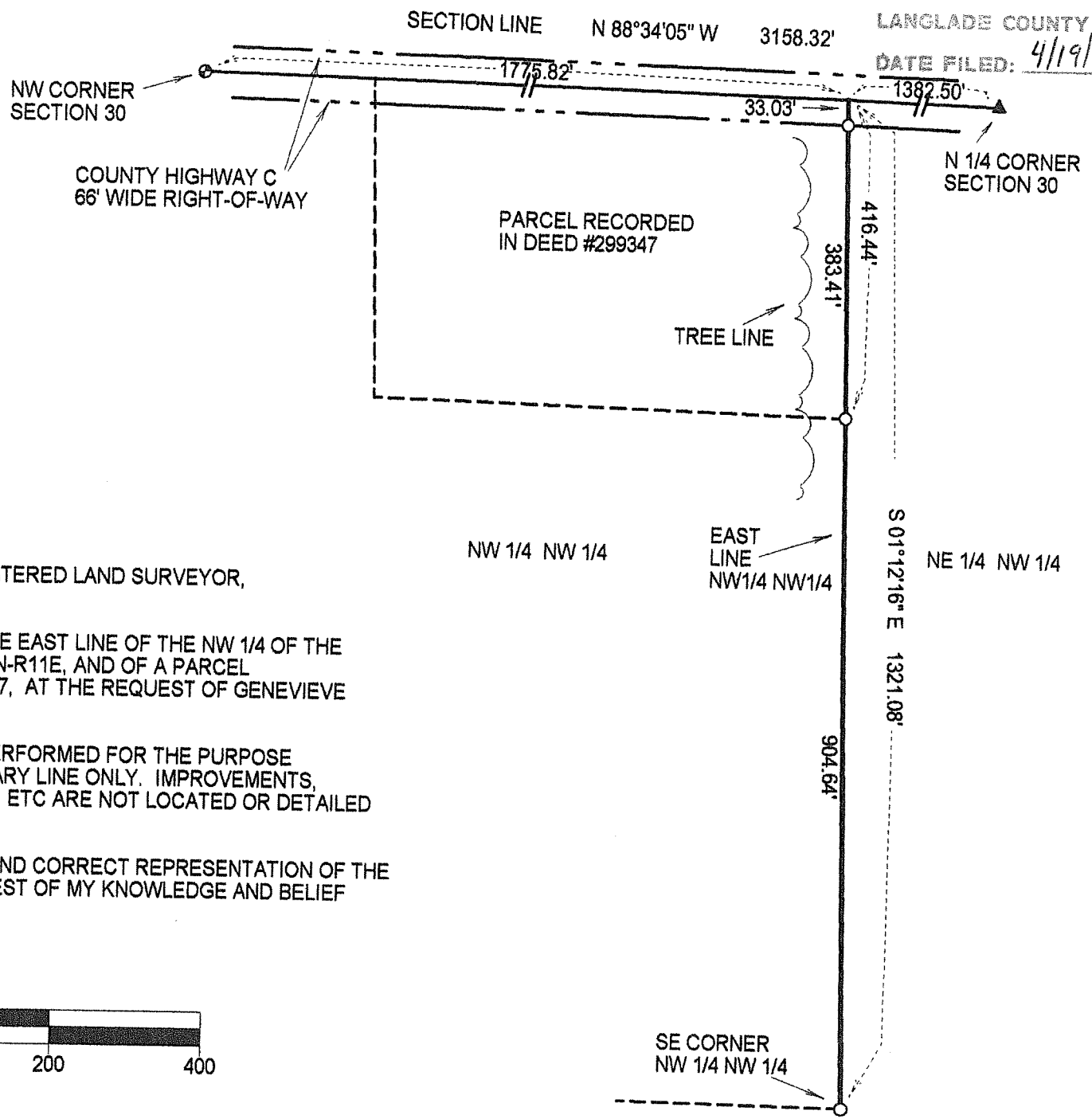

RECORD # 10234
LANGLADE COUNTY SURVEYORS OFFICE
DATE FILED: 4/19/06
SURVEY MAP

PART OF THE NW 1/4 NW 1/4
SECTION 30, T32N-R11E
TOWN OF NEVA
LANGLADE COUNTY, WI

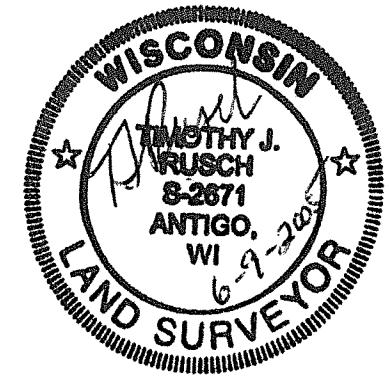

I, TIMOTHY J RUSCH, REGISTERED LAND SURVEYOR,
DO HEREBY CERTIFY:

THAT I HAVE SURVEYED THE EAST LINE OF THE NW 1/4 OF THE
NW 1/4 OF SECTION 30, T32N-R11E, AND OF A PARCEL
RECORDED IN DEED #299347, AT THE REQUEST OF GENEVIEVE
BOYLE

THAT SAID SURVEY WAS PERFORMED FOR THE PURPOSE
OF LOCATING SAID BOUNDARY LINE ONLY. IMPROVEMENTS,
GEOGRAPHICAL FEATURES, ETC ARE NOT LOCATED OR DETAILED
ON THIS MAP.

THAT THIS MAP IS A TRUE AND CORRECT REPRESENTATION OF THE
LAND SURVEYED TO THE BEST OF MY KNOWLEDGE AND BELIEF

SCALE: 1' = 200'

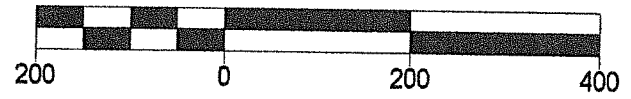

LEGEND

- ⊙ IRON PIPE FOUND IN PLACE
- ▲ PK NAIL OVER STONE FOUND IN PLACE
- IRON PIPE SET - 1.05" OD X 24" LONG
WEIGHING 1.13 #/FT

SURVEY PERFORMED BY:

RUSCH ENGINEERING & SURVEYING LLC
400 RUSCH ROAD
ANTIGO, WISCONSIN
715-623-5044

PROJECT # 05-4447