

BEARINGS REFERENCED TO THE LANGLADE COUNTY COORDINATE SYSTEM GRID

NOTE:  
ACCESS TO PUBLIC  
ROADS FROM THIS  
PARCEL IS THROUGH  
LANDS CURRENTLY  
OWNED BY LANGLADE  
COUNTY

LEGEND

- FOUND 1" IRON PIPE
- SET 1.05" O.D. X 24" LONG IRON PIPE
- WEIGHING 1.13 LBS/LF

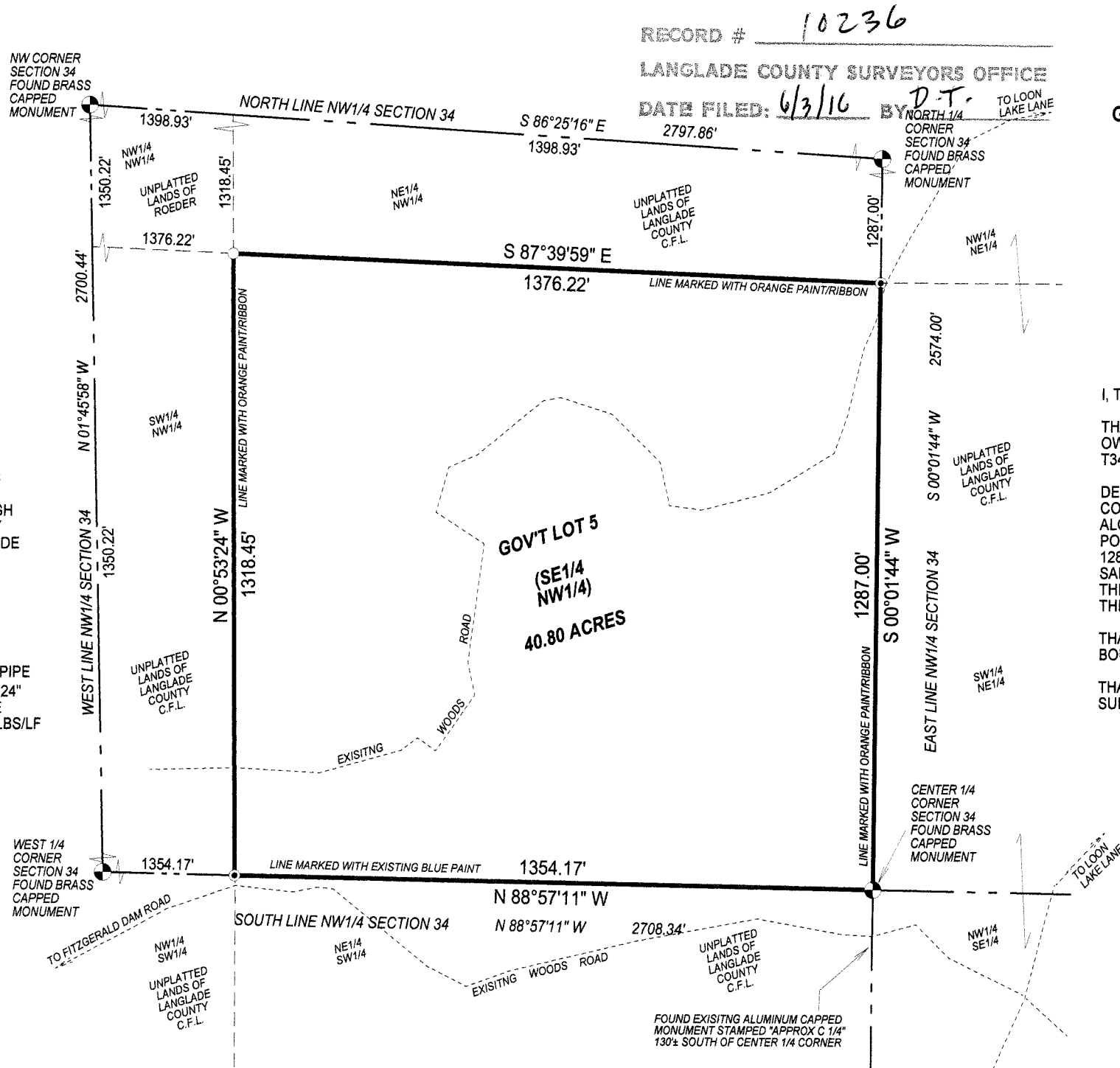

# PLAT OF SURVEY

GOVERNMENT LOT 5 (AKA THE SE1/4 OF THE NW1/4)  
OF SECTION 34, T34N-R11E, TOWN OF ELCHO,  
LANGLADE COUNTY, WISCONSIN

SCALE: 1 INCH = 300 FEET



I, TIMOTHY J. RUSCH, PROFESSIONAL LAND SURVEYOR, DO HEREBY CERTIFY:

THAT I HAVE SURVEYED AND MAPPED BY THE ORDER OF TAD MANDEIK,  
OWNER, GOVERNMENT LOT 5 (AKA THE SE1/4 OF THE NW1/4) OF SECTION 34,  
T34N-R11E.

DESCRIBED AS FOLLOWS:

COMMENCING AT THE NORTH 1/4 CORNER OF SECTION 34; THENCE S00°01'44"W  
ALONG THE EAST LINE OF THE NW1/4 OF SAID SECTION, 1287.00 FEET TO THE  
POINT OF BEGINNING; THENCE CONTINUING S00°01'44"W, ALONG SAID LINE,  
1287.00 FEET; THENCE N88°57'11"W, ALONG THE SOUTH LINE OF THE NW1/4 OF  
SAID SECTION, 1354.17 FEET; THENCE N00°53'24"W, ALONG THE WEST LINE OF  
THE SE1/4 NW1/4 OF SAID SECTION, 1318.45 FEET; THENCE S87°39'59"E, ALONG  
THE NORTH LINE OF THE SE1/4 NW1/4 OF SAID SECTION, 1376.22 FEET

THAT THIS SURVEY WAS FOR THE PURPOSE OF LOCATING PROPERTY  
BOUNDARIES ONLY. OTHER GEOGRAPHICAL FEATURES WERE NOT MAPPED.

THAT THIS IS A TRUE AND CORRECT REPRESENTATION OF THE BOUNDARIES  
SURVEYED TO THE BEST OF MY KNOWLEDGE AND BELIEF.



SURVEYED BY:  
RUSCH ENGINEERING &  
SURVEYING LLC  
400 RUSCH ROAD  
ANTIGO, WI 54409  
(715)623-5044  
PROJECT # 15-5452

*Timothy J. Rusch*  
12/10/2015