

PLAT OF SURVEY

LOT 6 OF TERRA HEIGHTS PLAT,
LOCATED IN GOVERNMENT LOT 3,
SECTION 11, T34N-R11E, TOWN OF ELCHO,
LANGLADE COUNTY, WISCONSIN

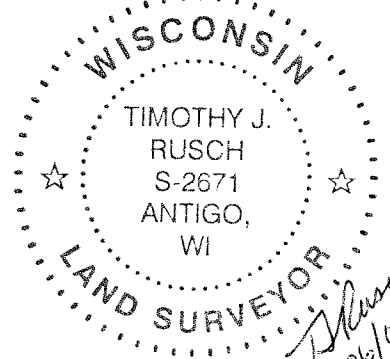

I, TIMOTHY J. RUSCH, PROFESSIONAL LAND SURVEYOR,
DO HEREBY CERTIFY:

THAT I HAVE RE-TRACED AND MAPPED BY THE ORDER
OF RENEE IRISH, REALTOR, A PARCEL BEING LOT 6 OF
TERRA HIGHTS PLAT, LOCATED IN GOVERNMENT LOT 3,
SECTION 11, T34N-R11E.

DESCRIBED AS FOLLOWS:
COMMENCING AT THE WEST 1/4 CORNER OF SECTION
11; THENCE S89°58'38"E, 328.77 FEET TO THE POINT OF
BEGINNING; THENCE CONTINUING S89°58'38"E, 435.73
FEET; THENCE S03°02'46"W, 276.79 FEET; THENCE
S30°13'58"W, 23.86 FEET TO THE NORTHERLY
RIGHT-OF-WAY OF TYLER ROAD; THENCE
SOUTHWESTERLY, ALONG SAID RIGHT-OF-WAY, ALONG
A CURVE TO THE LEFT 111.59 FEET, WITH A CENTRAL
ANGLE OF 106°33'53", A RADIUS OF 60.00 FEET, A CHORD
BEARING OF S52°10'33"W, AND CHORD LENGTH OF 96.19
FEET; THENCE N89°57'14"W, 380.90 FEET; THENCE
N07°39'42"E, 359.07 FEET TO THE POINT OF BEGINNING.

THAT THIS SURVEY WAS FOR THE PURPOSE OF
RE-TRACING PROPERTY BOUNDARIES ONLY. OTHER
GEOGRAPHICAL FEATURES WERE NOT MAPPED.

THAT THIS IS A TRUE AND CORRECT REPRESENTATION
OF THE BOUNDARIES SURVEYED TO THE BEST OF MY
KNOWLEDGE AND BELIEF.

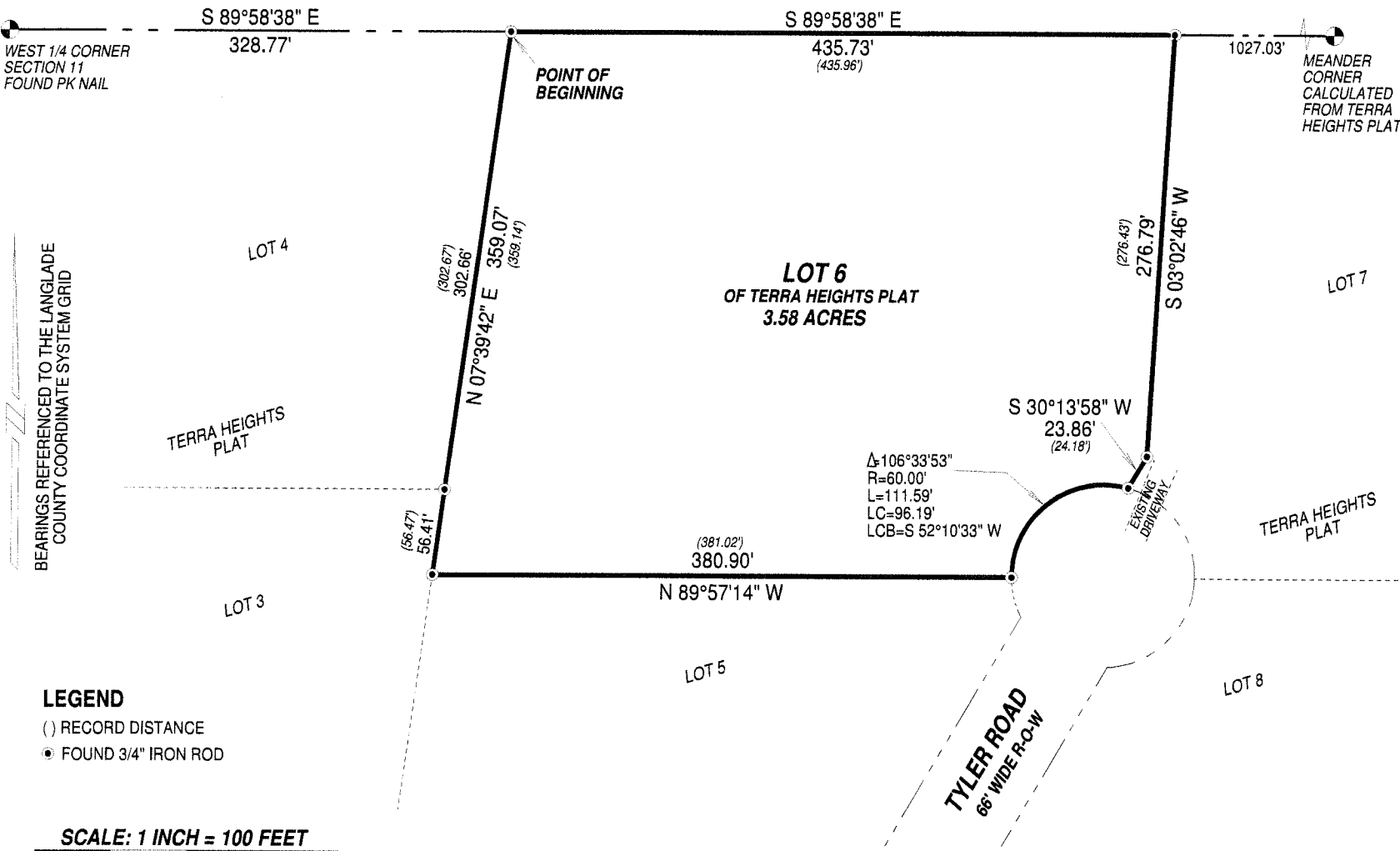

LEGEND

- () RECORD DISTANCE
- FOUND 3/4" IRON ROD



SURVEYED BY:
RUSCH ENGINEERING & SURVEYING LLC
400 RUSCH ROAD
ANTIGO, WI 54409
(715)623-5044
PROJECT # 15-5419

DATE FILED: 6/3/16 BY: T. RUSCH
LANGLADE COUNTY SURVEYORS OFFICE
RECORD # 10241