

PLAT OF SURVEY

PART OF THE NW1/4 OF THE SW1/4 OF
SECTION 23, T30N-R11E, TOWN OF ROLLING,
LANGLADE COUNTY, WISCONSIN

RECORD # 10250
LANGLADE COUNTY SURVEYORS OFFICE
DATE FILED: 6/3/16 BY: D. Tlusty

BEARINGS REFERENCED TO THE LANGLADE
COUNTY COORDINATE SYSTEM GRID

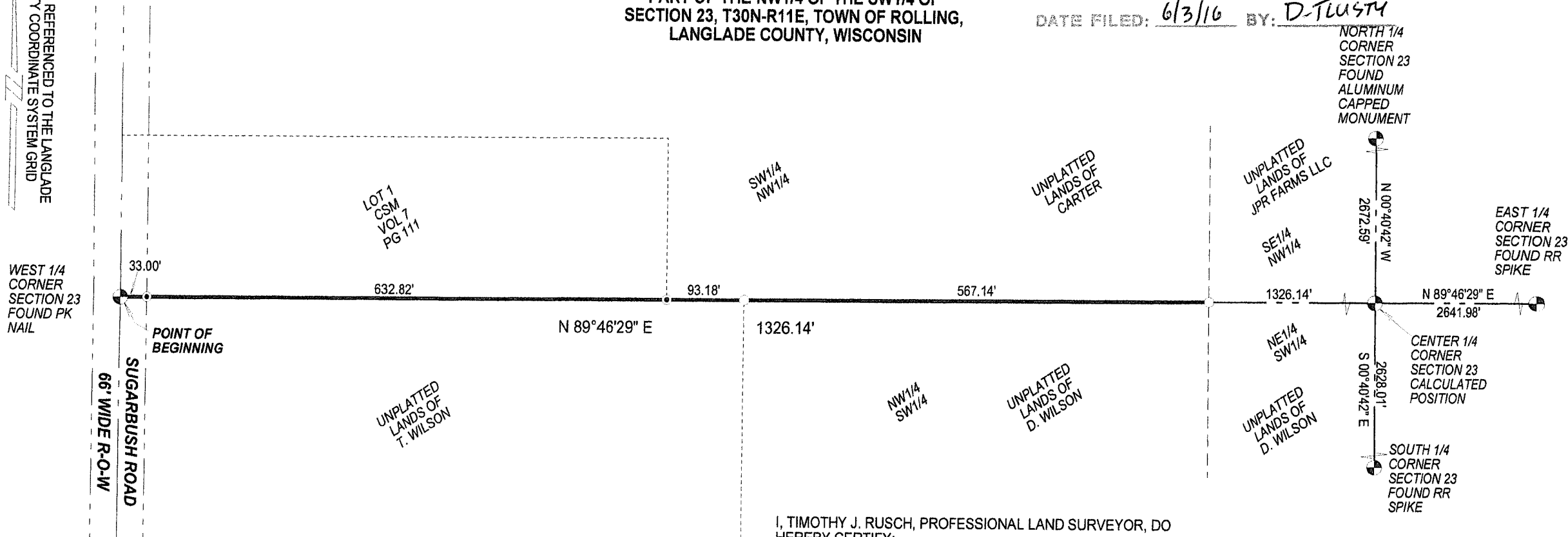

I, TIMOTHY J. RUSCH, PROFESSIONAL LAND SURVEYOR, DO
HEREBY CERTIFY:

THAT I HAVE SURVEYED AND MAPPED BY THE ORDER OF
KEITH WILSON, PART OF THE NW1/4 OF THE SW1/4 OF
SECTION 23, T30N-R11E.

DESCRIBED AS FOLLOWS:
BEGINNING AT THE WEST 1/4 CORNER OF SECTION 23;
THENCE N89°46'29"E, ALONG THE NORTH LINE OF THE NW1/4
SW1/4 OF SAID SECTION, 1326.14 FEET TO THE POINT OF
TERMINATION.

THAT THIS SURVEY WAS FOR THE PURPOSE OF LOCATING
PROPERTY BOUNDARIES ONLY. OTHER GEOGRAPHICAL
FEATURES WERE NOT MAPPED.

THAT THIS IS A TRUE AND CORRECT REPRESENTATION OF
THE BOUNDARIES SURVEYED TO THE BEST OF MY
KNOWLEDGE AND BELIEF.

LEGEND

- FOUND 1" IRON PIPE
- SET 1.05" O.D. X 18" LONG IRON
PIPE WEIGHING 1.13 LBS/LF

SCALE: 1 INCH = 150 FEET

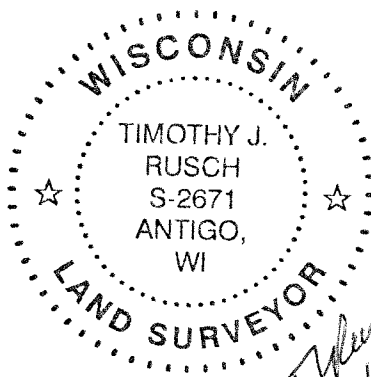

SURVEYED BY:
RUSCH ENGINEERING & SURVEYING LLC
400 RUSCH ROAD
ANTIGO, WI 54409
(715)623-5044
PROJECT # 15-5414

Timothy J. Rusch
06/22/2015