

William F. Kelly

RECORD # 10257
LANGLADE COUNTY SURVEYORS OFFICE
DATE FILED: 6-24-93 BY: SJF

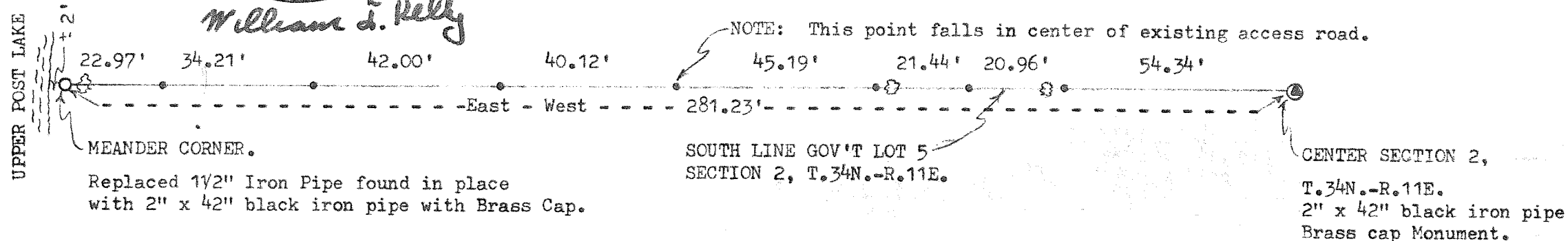

LEGEND:

- ⊙ Brass Cap Monument found in place
- Brass Cap Monument set
- 1" x 30" Galvanized Pipes set - Marked WFK S1098
- ✪ Trees on line

SCALE: 1" = 30'



DRAWN BY W.F. KELLY
DATE: JUNE 5, 1976

I, WILLIAM F. KELLY, REGISTERED LAND SURVEYOR, CERTIFY THAT I HAVE RUN A LINE SURVEY BETWEEN THE CENTER OF SECTION 2, T.34N.-R.11E. AND THE MEANDER CORNER MARKING THE SOUTH WEST CORNER OF GOVERNMENT LOT 5 SAID SECTION 2 AT THE REQUEST AND UNDER THE DIRECTION OF D. W. FRITZ, OWNER OF THE SOUTH 100 FEET SAID GOVERNMENT LOT 5 SAID SECTION 2.

THAT I HAVE SET 1" x 30" GALVANIZED IRON PIPES AT RANDOM INTERVALS ALONG THE LINE MARKING THE SOUTH BOUNDARY OF SAID GOVERNMENT LOT 5 SAID SECTION 2.