

BEARINGS REFERENCED TO THE LANGLADE
COUNTY COORDINATE SYSTEM GRID.

SCALE: 1 INCH = 300 FEET



PLAT OF SURVEY

THE SW1/4 SE1/4, SECTION 27, T31N-R13E,
TOWN OF EVERGREEN, LANGLADE COUNTY, WISCONSIN

RECORD # 10263

LANGLADE COUNTY SURVEYORS OFF

DATE FILED: 6/3/16 BY: D. TUSTY

SECTION 27
NOT TO SCALE

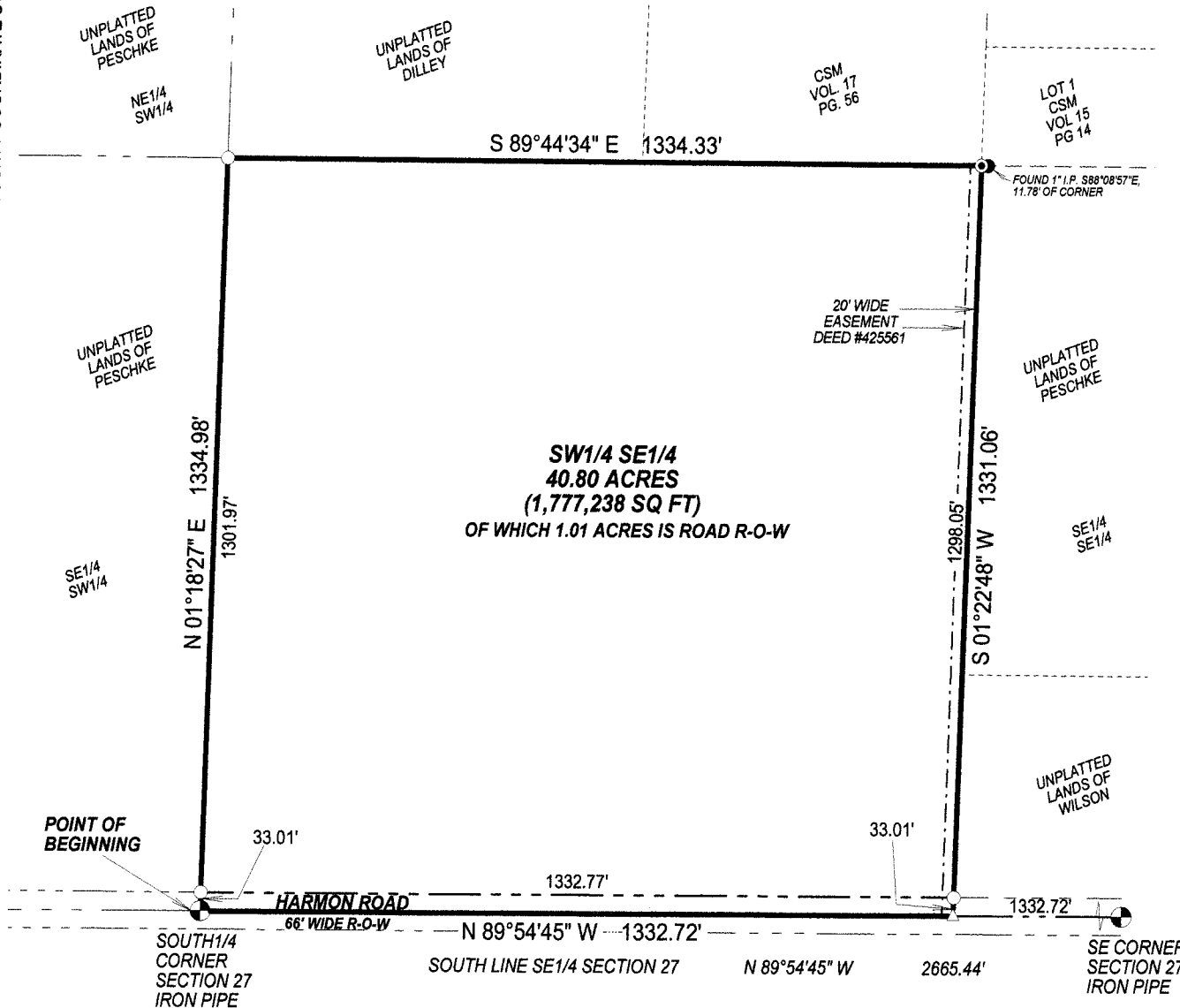

LEGEND

- △ CALC. POSITION
- FOUND 3/4" IRON PIPE
- FOUND 1" IRON PIPE
- ⊙ FOUND RR SPIKE
- ⊕ FOUND ALUM. CAP MON.
- ⊗ FOUND BRASS CAP MON.
- SET 1.05" OD X 24" LONG IRON PIPE WEIGHING 1.13#/LF

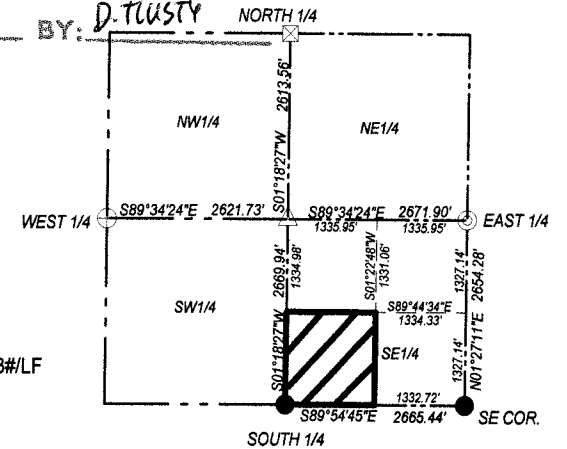

I, TIMOTHY J. RUSCH, REGISTERED LAND SURVEYOR, DO HEREBY CERTIFY:

THAT I HAVE SURVEYED AND MAPPED BY THE ORDER OF DAN WICKERSHEIM, THE SW1/4 OF THE SE1/4 OF SECTION 27, T31N-R13E. DESCRIBED AS FOLLOWS:

BEGINNING AT THE SOUTH 1/4 CORNER OF SECTION 27; THENCE N01°18'27"E, ALONG THE WEST LINE OF THE SW1/4 SE1/4, 1334.98 FEET; THENCE S89°44'34"E, ALONG THE NORTH LINE OF THE SW1/4 SE1/4, 1334.33 FEET; THENCE S01°22'48"W, ALONG THE EAST LINE OF THE SW1/4 SE1/4, 1331.06 FEET; THENCE N89°54'45"W, ALONG THE SOUTH LINE OF THE SW1/4 SE1/4, 1332.72 FEET TO THE POINT OF BEGINNING.

THAT THIS SURVEY WAS FOR THE PURPOSE OF LOCATING PROPERTY BOUNDARIES ONLY. OTHER GEOGRAPHICAL FEATURES WERE NOT MAPPED.

THAT THIS IS A TRUE AND CORRECT REPRESENTATION OF THE BOUNDARIES SURVEYED TO THE BEST OF MY KNOWLEDGE AND BELIEF.

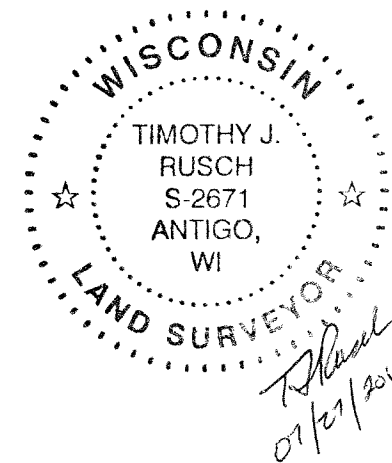

SURVEYED BY:
RUSCH ENGINEERING &
SURVEYING LLC
400 RUSCH ROAD
ANTIGO, WI 54409
(715)623-5044
PROJECT #14-5329