

PLAT OF SURVEY
PART OF THE SE1/4 NE1/4, SECTION 15, T30N-R11E,
TOWN OF ROLLING, LANGLADE COUNTY, WISCONSIN

BEARINGS REFERENCED TO THE LANGLADE
COUNTY COORDINATE SYSTEM GRID.

RECORD # 10304
LANGLADE COUNTY SURVEYORS OFFICE
DATE FILED: 6/3/16 BY: D. Tlusty

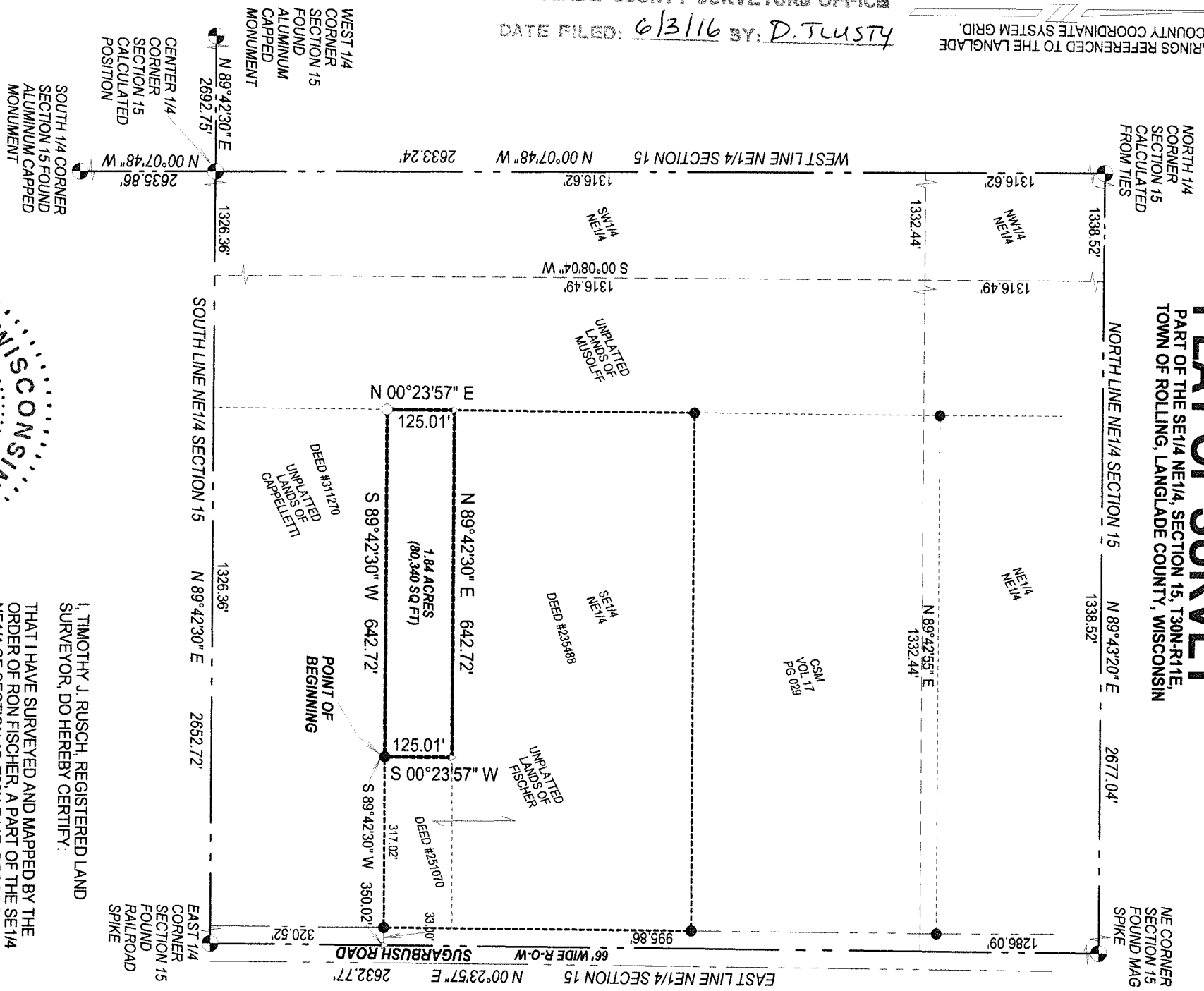

LEGEND

- ▲ CALCULATED POINT
- FOUND 1" IRON PIPE
- SET 1.05" O.D. X 18" LONG IRON PIPE WEIGHING 1.13 LBS/LF

SURVEYED BY:
RUSCH ENGINEERING & SURVEYING LLC
400 RUSCH ROAD
ANTIGO, WI 54409
(715) 623-5044
PROJECT #14-5262

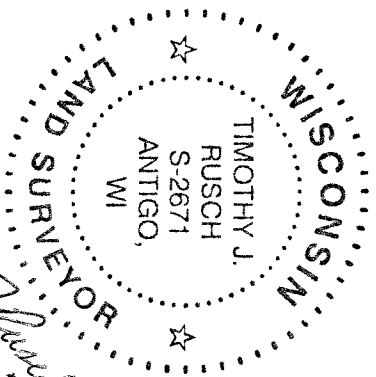

I, TIMOTHY J. RUSCH, REGISTERED LAND SURVEYOR, DO HEREBY CERTIFY:
THAT I HAVE SURVEYED AND MAPPED BY THE ORDER OF RON FISCHER, A PART OF THE SE1/4 NE1/4 OF SECTION 15, T30N-R11E, DESCRIBED AS FOLLOWS:
COMMENCING AT THE EAST 1/4 CORNER OF SECTION 15; THENCE N00°23'57"E, ALONG THE EAST LINE OF THE NE1/4 OF SAID SECTION, 320.52 FEET; THENCE S89°42'30"W, 350.02 FEET TO THE POINT OF BEGINNING; THENCE CONTINUING S89°42'30"W, 642.72 FEET; THENCE N00°23'57"E, 125.01 FEET; THENCE N89°42'30"E, 642.72 FEET; THENCE S00°23'57"W, 125.01 FEET TO THE POINT OF BEGINNING.
THAT THIS SURVEY WAS FOR THE PURPOSE OF LOCATING CERTAIN PROPERTY BOUNDARIES ONLY. OTHER GEOGRAPHICAL FEATURES WERE NOT MAPPED.
THAT THIS IS A TRUE AND CORRECT REPRESENTATION OF THE BOUNDARIES SURVEYED TO THE BEST OF MY KNOWLEDGE AND BELIEF.