

RECORD # 10308

BEARINGS REFERENCED TO THE LANGLADE COUNTY COORDINATE SYSTEM GRID.

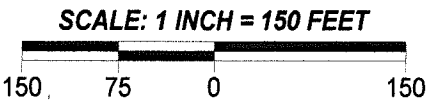

PLAT OF SURVEY

LANGLADE COUNTY SURVEYORS OFFICE
DATE FILED: 6/3/16 BY: D. TLUSTY
PART OF THE SE1/4 NE1/4, SECTION 27, T31N-R13E,
TOWN OF EVERGREEN, LANGLADE COUNTY, WISCONSIN

NE CORNER
SECTION 27
BERNTSEN NAIL

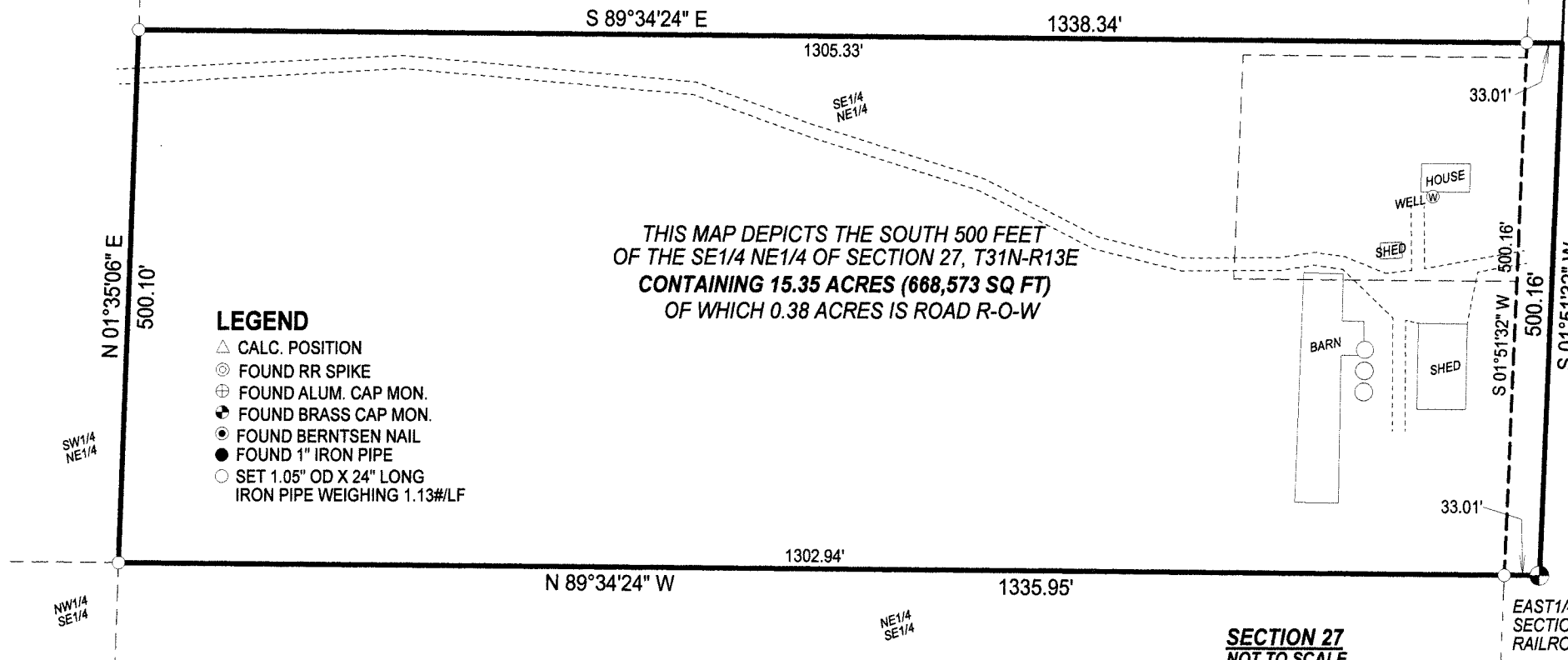

- LEGEND**
- △ CALC. POSITION
 - ⊙ FOUND RR SPIKE
 - ⊕ FOUND ALUM. CAP MON.
 - ⊙ FOUND BRASS CAP MON.
 - ⊙ FOUND BERNTSEN NAIL
 - FOUND 1" IRON PIPE
 - SET 1.05" OD X 24" LONG IRON PIPE WEIGHING 1.13#/LF

I, TIMOTHY J. RUSCH, REGISTERED LAND SURVEYOR, DO HEREBY CERTIFY:

THAT I HAVE SURVEYED AND MAPPED BY THE ORDER OF DAN WICKERSHEIM, THE SOUTH 500 FEET OF THE SE1/4 OF THE NE1/4 OF SECTION 27, T31N-R13E. DESCRIBED AS FOLLOWS:

BEGINNING AT THE EAST 1/4 CORNER OF SECTION 27; THENCE N89°34'24"W, ALONG THE SOUTH LINE OF THE SE1/4 NE1/4, 1335.95 FEET; THENCE N01°35'06"E, ALONG THE WEST LINE OF THE SE1/4 NE1/4, 500.10 FEET; THENCE S89°34'24"E, 1338.34 FEET; THENCE S01°51'32"W, ALONG THE EAST LINE OF THE SE1/4 NE1/4, 500.16 FEET TO THE POINT OF BEGINNING.

THAT THIS SURVEY WAS FOR THE PURPOSE OF LOCATING PROPERTY BOUNDARIES ONLY. OTHER GEOGRAPHICAL FEATURES WERE NOT MAPPED.

THAT THIS IS A TRUE AND CORRECT REPRESENTATION OF THE BOUNDARIES SURVEYED TO THE BEST OF MY KNOWLEDGE AND BELIEF.

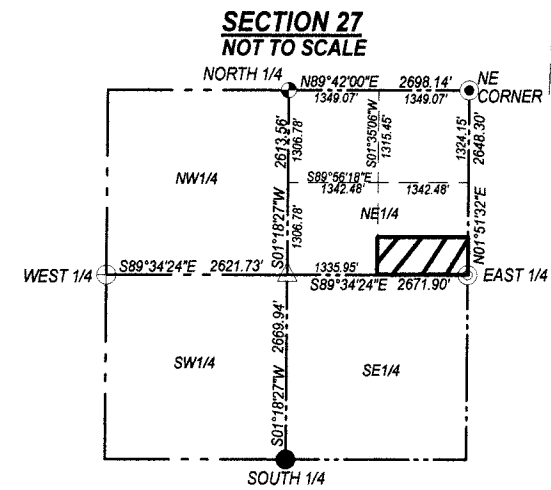
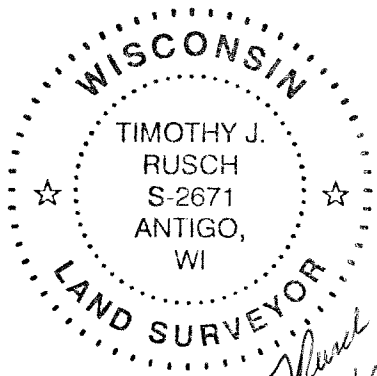

SURVEYED BY:
RUSCH ENGINEERING &
SURVEYING LLC
400 RUSCH ROAD
ANTIGO, WI 54409
(715)623-5044
PROJECT #14-5329