

RECORD # 10310

LANGLADE COUNTY SURVEYORS OFFICE

DATE FILED 7/14/02

BY RT

PART OF GOV'T. LOT 4, SECTION 11  
TOWNSHIP 33 NORTH, RANGE 10 EAST,  
TOWN OF UPHAM, LANGLADE  
COUNTY, WISCONSIN.

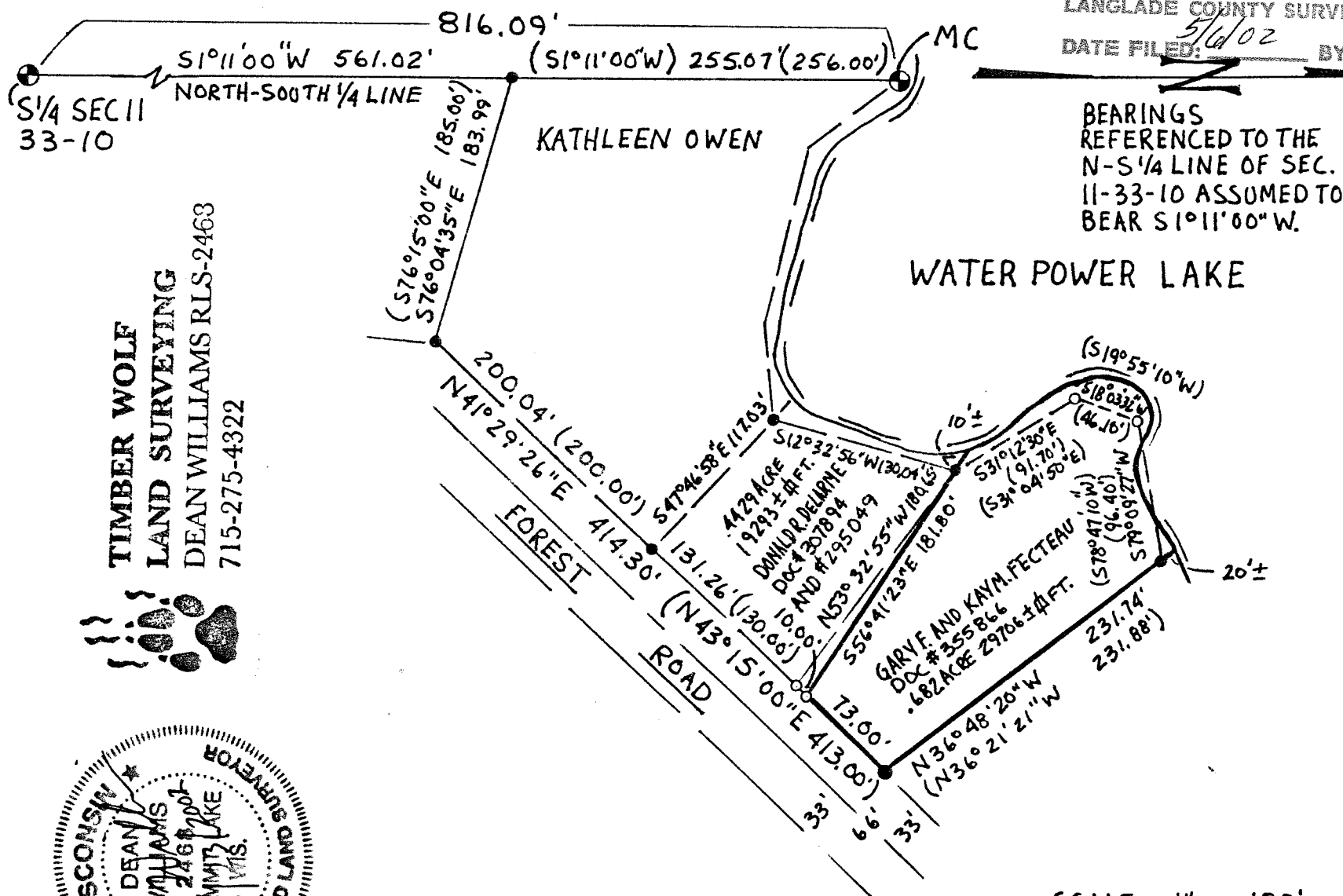

COMMENCING AT THE MEANDER COR.  
LOCATED ON THE SOUTH SHORE  
OF WATER POWER LAKE, SAID COR. IS  
LOCATED ON THE NORTH-SOUTH QUARTER  
LINE, THENCE  $S1^{\circ}11'00''W$  256.00'; THENCE  
 $S76^{\circ}15'00''E$  185.00'; THENCE  $N43^{\circ}15'00''E$   
340.00' ALONG THE WEST EDGE OF FOREST  
ROAD AND IS THE POINT OF BEGINNING;  
THENCE CONTINUING  $N43^{\circ}15'00''E$  73.00';  
THENCE  $N36^{\circ}21'21''W$  231.88'; THENCE  $S78^{\circ}$   
 $47'10''W$  96.40'; THENCE  $S19^{\circ}55'10''W$  46.10';  
THENCE  $S31^{\circ}04'50''E$  91.70'; THENCE  $S56^{\circ}$   
 $41'23''E$  181.80' TO THE POINT OF BEGINNING.  
I CERTIFY THAT THIS PLAT IS A CORRECT  
REPRESENTATION OF THE EXTERIOR  
BOUNDARIES OF THE LAND SURVEYED TO  
THE BEST OF MY KNOWLEDGE AND BELIEF.

## LEGEND

- ⊕ - FOUND 1" I.P.
- ⊕ - FOUND 2" I.P. W/B.C. MON.
- - FOUND 1½" I.P.
- - FOUND ¾" I.P.
- - SET 1.3" x 30" I.P. 1.68 LBS. / FT.
- ( ) - DEED

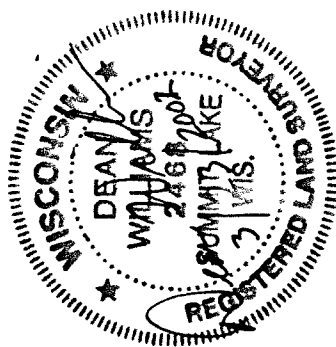

SCALE 1" = 100'

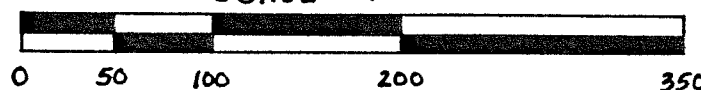

PAGE 1 OF 1

# TIMBER WOLF LAND SURVEYING

DEAN WILLIAMS RLS-2468

GARY F. AND KAY M. FECTEAU

03/23/2002	MAP# 2002-3
------------	-------------