

Stock No. 26273

## LANGLADE COUNTY

## SECTION INFORMATION SHEET

BY: PLOVER RIVER LAND CO.

DATE: 9/11/93

- NAIL SET  
 NAIL FOUND  
 RR SPIKE SET  
 RR SPIKE FOUND  
 IRON PIPE SET (SIZE \_\_\_\_\_)  
 IRON PIPE FOUND (SIZE \_\_\_\_\_)  
 FOUND WELL POINT \_\_\_\_\_

IT WILL BE ASSUMED THAT ALL DIMENSIONS  
 SHOWN ARE COMPUTED DIMENSIONS, UNLESS  
 THEY ARE MARKED: "(D)" WHICH STANDS FOR  
 DIRECT MEASUREMENT.

FOR US TO USE THE DIRECT MEASUREMENTS  
 IN A LEAST SQUARES ADJUSTMENT, PLEASE  
 COMPLETE THE FOLLOWING:

THEODOLITE ACCURACY \_\_\_\_\_

MANUFACTURERS EDM ACCURACY \_\_\_\_\_

SPECIFICATION  $\pm$  \_\_\_\_\_ mm  $\pm$  \_\_\_\_\_ ppm

TRAVERSE TARGETS (CIRCLE ONE)

ON TRIBRACHS HANDHELD BOTH

DIRECT ANGLES WERE TURNED \_\_\_\_\_ TIMES

DIRECT DISTANCES WERE MEASURED (CIRCLE  
ONE): ONE DIRECTION TWO DIRECTIONS

COMMENTS:

SECTION 22, T. 32

RECORD # 10332

LANGLADE COUNTY SURVEYORS OFFICE

DATE FILED: 11/3/93 BY: D.T.

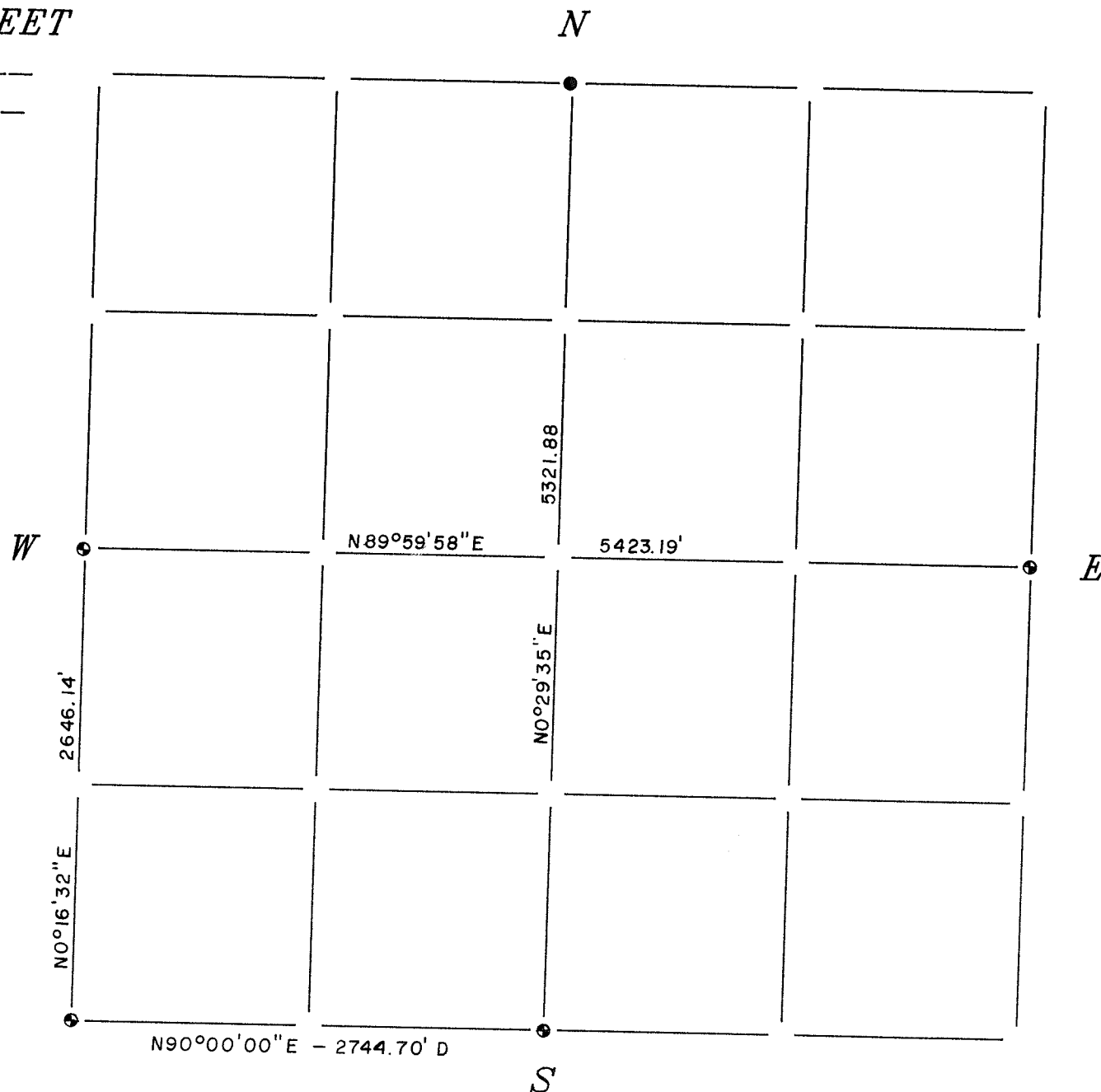

30-11	30-12	31-8	31-10	31-11	31-12	31-13	31-14	31-15	32-8	32-10	32-11	32-12	32-13	32-14	33-9	33-10	33-11	33-12	33-14	34-9	34-10	34-11	34-12
-------	-------	------	-------	-------	-------	-------	-------	-------	------	-------	-------	-------	-------	-------	------	-------	-------	-------	-------	------	-------	-------	-------