

Stock No. 26273

LANGLADE COUNTY

SECTION INFORMATION SHEET

BY: David L. Osterbrink RLS No. S-2014

DATE: 6-25-94

SECTION 28 & 21, T. 31

RECORD # 10373

LANGLADE COUNTY SURVEYORS OFFICE
N., R. E.

DATE FILED: 6/27/94 BY: D. Tlusty

- NAIL SET
- NAIL FOUND
- RR SPIKE SET
- ▲ RR SPIKE FOUND
- IRON PIPE SET (SIZE _____)
- IRON PIPE FOUND (SIZE 2")

○ IRON BAR SET

□ SET 1 1/4 IRON BAR

IT WILL BE ASSUMED THAT ALL DIMENSIONS SHOWN ARE COMPUTED DIMENSIONS, UNLESS THEY ARE MARKED: "(D)" WHICH STANDS FOR DIRECT MEASUREMENT.

FOR US TO USE THE DIRECT MEASUREMENTS IN A LEAST SQUARES ADJUSTMENT, PLEASE COMPLETE THE FOLLOWING:

THEODOLITE ACCURACY _____
MANUFACTURERS EDM ACCURACY
SPECIFICATION + - _____ mm + - _____ ppm

TRAVERSE TARGETS (CIRCLE ONE)
ON TRIBRACHS HANDHELD BOTH

DIRECT ANGLES WERE TURNED _____ TIMES
DIRECT DISTANCES WERE MEASURED (CIRCLE ONE): ONE DIRECTION TWO DIRECTIONS

COMMENTS:

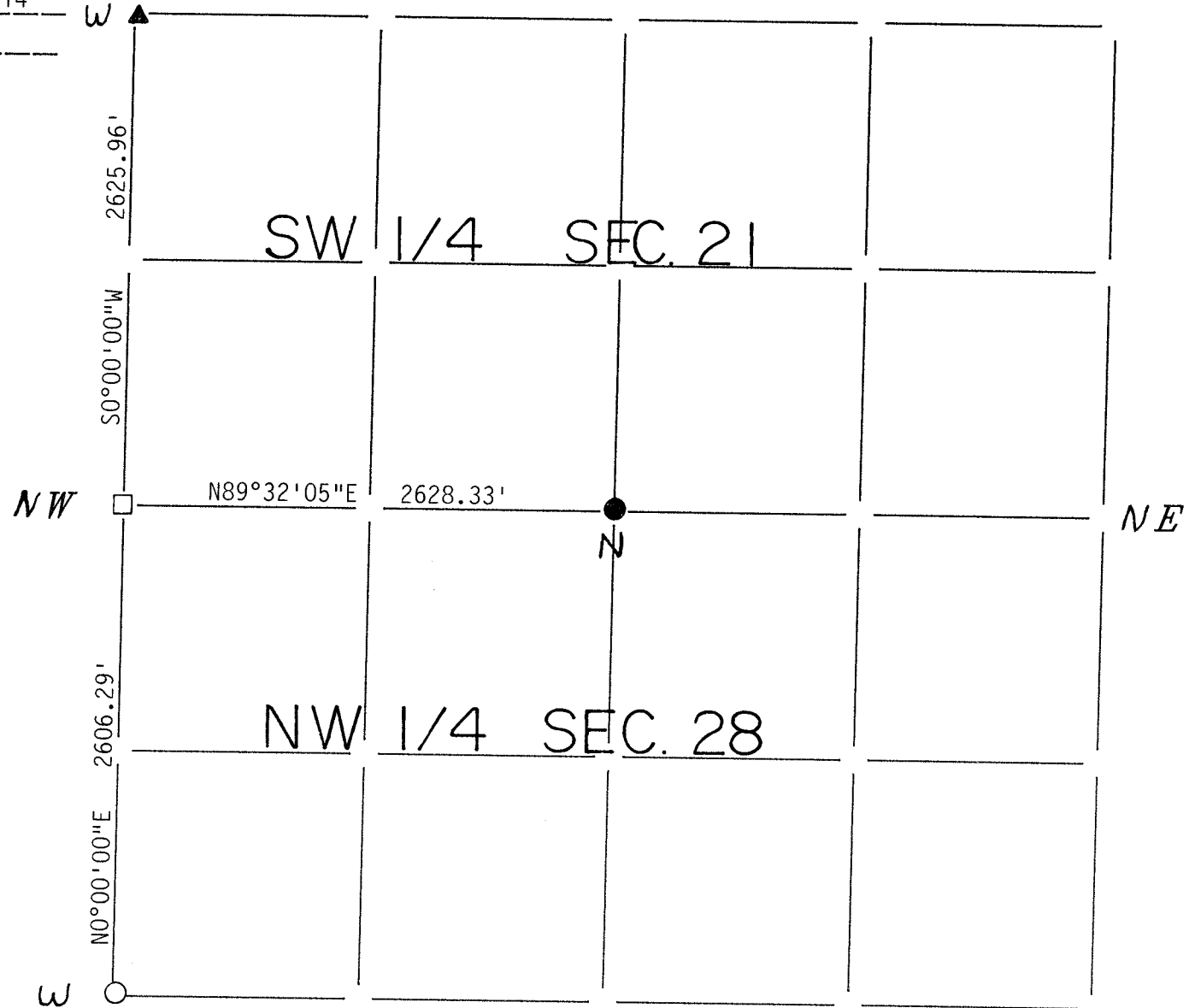

30-11	30-12	31-9	31-10	31-11	31-12	31-13	31-14	31-15	32-8	32-10	32-11	32-12	32-13	32-14	33-9	33-10	33-11	33-12	33-14	34-9	34-10	34-11	34-12
-------	-------	------	-------	-------	-------	-------	-------	-------	------	-------	-------	-------	-------	-------	------	-------	-------	-------	-------	------	-------	-------	-------