

CERTIFIED SURVEY MAP No. _____

VOLUME _____ PAGE _____

SW 1/4 SW 1/4 SECTION 3
 T31N, R14E, Tn. of Wolf River

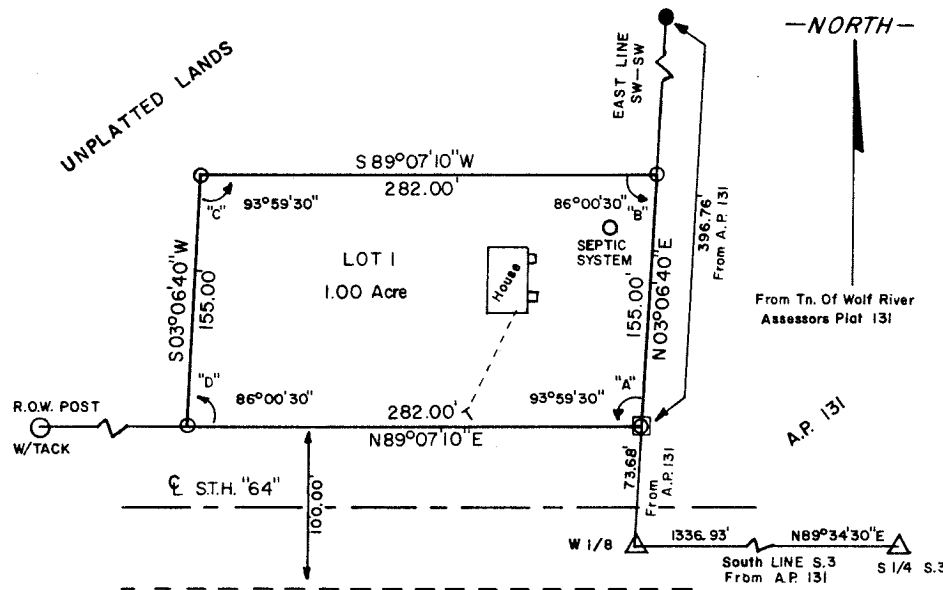

I, FREDERIC H. COPP, REGISTERED LAND SURVEYOR, HEREBY CERTIFY THAT I HAVE SURVEYED, SET CORNERS, AND MAPPED THE FOLLOWING DESCRIBED PROPERTY LOCATED IN THE SW 1/4 SW 1/4, SECTION 3, T31N, R14E, LANGLADE CO., WISCONSIN AT THE REQUEST AND UNDER THE DIRECTION OF THE WI.D.N.R. OWNER OF SAID LANDS.

COMMENCING AT THE SOUTH 1/4 COR. OF SECTION 3, T31N, R14E: THENCE S89°34'30"W, 1,336.93 FEET TO THE SE COR. OF THE SW/SW (FROM A.P. NO. 131); THENCE N03°06'40"E 73.68 feet, (FROM A.P. NO. 131) TO THE POINT OF BEGINNING, MONUMENTED BY A TWO INCH IRON PIPE WITH A SQUARE COLLAR; THENCE N03°06'40"E 155.00 FEET TO A 1 1/4 INCH IRON PIPE; THENCE S89°07'10"W 282.00 FEET TO A 1 1/4 INCH IRON PIPE; THENCE S03°06'40"W 155.00 FEET TO A 1 1/4 INCH IRON PIPE; THENCE N89°07'10"E 282.00 FEET TO THE POINT OF BEGINNING.

THAT SAID PARCEL CONTAINS 1.00 ACRES.

THAT I HAVE COMPLIED WITH ALL APPLICABLE STATE STATUTES AND COUNTY ORDINANCES IN SURVEYING AND MAPPING THE SAME.

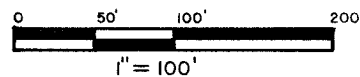

—LEGEND—

- 2" IRON PIPE (found)
- 1-1/4" IRON PIPE (set)
- ◻ 2" IRON PIPE W/squared collar (found)
- △ MON. INDICATED ON A.P. 131
- T----- ELEC. SERVICE

- BT. INFO.
- A = F.B. 11" N77°W 41.50'
M.H. 6" N34°E 10.00'
 - B = M.H. 7" N62°E 3.75'
M.H. 8" N26°W 15.60'
 - C = LIND. 12" S22°W 16.10'
M.H. 14" N56°W 19.40'
 - D = M.H. 10" N47°E 18.50'
B.W. 12" N20°W 5.95'
(south of twin)

DRAWN BY N. VISSERS
 DATE: AUGUST 22, 1979