

DATE FILED: 11/4/94 BY: D.F.

VOLUME _____ PAGE _____

SW 1/4 - NE 1/4 SECT. 10
T 31N, R 14E, Tn. of Wolf River

I, FREDERIC H. COPP, REGISTERED LAND SURVEYOR
HEREBY CERTIFY THAT I HAVE SURVEYED, MONUMEN-
TED AND MAPPED THE FOLLOWING DESCRIBED PROPER-
TY IN ASSESSORS PLAT NO. 1, TOWN OF WOLF RIVER
IN THE SW $\frac{1}{4}$ OF THE NE $\frac{1}{4}$ OF SECTION 10, TOWNSHIP
31 NORTH, RANGE 14 EAST, LANGLADE COUNTY, WIS-
CONSIN AT THE REQUEST AND DIRECTION OF THE
WISCONSIN DEPARTMENT OF NATURAL RESOURCES, THE
OWNER OF SAID LANDS.

COMMENCING AT THE SOUTH $\frac{1}{4}$ CORNER OF SECTION 10, MONUMENTED BY A 2 INCH IRON PIPE; THENCE N03°30'36"E 1327.26 FEET (FROM THE PLAT OF TROUTLAND ESTATES) TO THE NE CORNER OF THE SE/SW; THENCE N03°30'36"E 1327.28 FEET; TO THE CENTER $\frac{1}{4}$ CORNER OF SECTION 10; THENCE N03°26'19"E 136.42 FEET; THENCE S85°57'19"E 278.67 FEET; THENCE N02°46'11"E 219.16 FEET; THENCE N02°15'30"E 140.00 FEET (141.09 FEET PLAT DISTANCE), THIS AND PREVIOUS COURSES FROM ASSESSORS PLAT NO. 1 TOWN OF WOLF RIVER, TO THE POINT OF BEGINNING, MONUMENTED BY A 2 INCH IRON PIPE (FOUND); THENCE N86°33'41"W 141.54 FEET (141.61 FEET PLAT DISTANCE) TO A 2 INCH IRON PIPE (FOUND); THENCE S02°15'30"W 50.00 FEET TO A $\frac{1}{4}$ INCH IRON PIPE (SET); THENCE S86°33'41"E 141.54' TO A $\frac{1}{4}$ INCH IRON PIPE (SET); THENCE N02°15'30"E 50.00 FEET; TO THE POINT OF BEGINNING. CONTAINING 0.16 ACRES AND SUBJECT TO EXISTING EASEMENTS.

THAT I HAVE COMPLIED WITH ALL APPLICABLE
STATE STATUTES AND COUNTY ORDINANCES IN SUR-
VEYING AND MAPPING SAME.

F. H. Copp

Aug. 5, 1981

CERTIFIED SURVEY MAP NO. _____

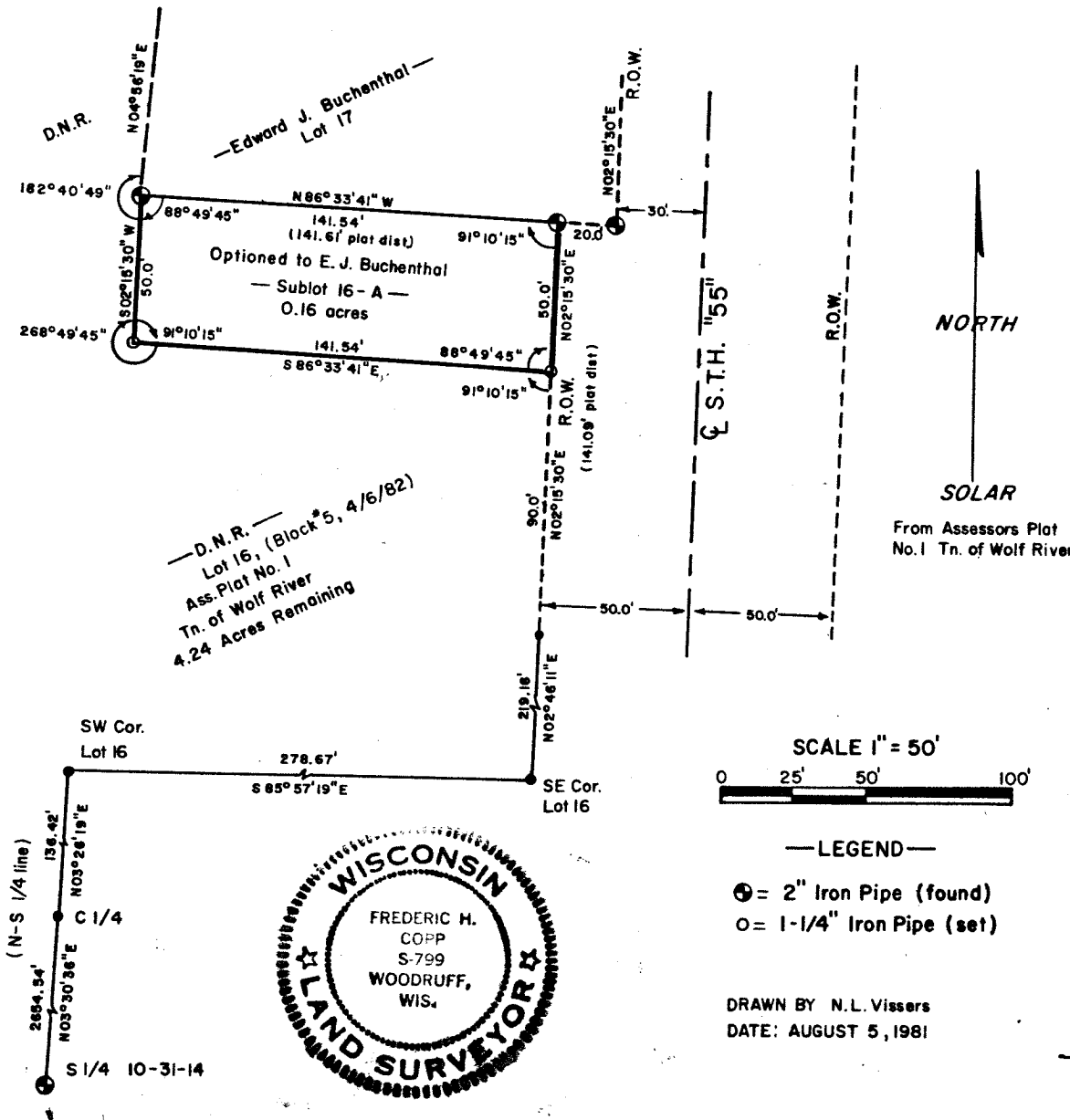

DRAWN BY N.L. Vissers
DATE: AUGUST 5, 1981