

LANGLADE COUNTY

SECTION INFORMATION SHEET

BY: Edwin R. Abendroth S-798

DATE: June 1, 1995

NAIL SET ○
NAIL FOUND ●
RR SPIKE SET
RR SPIKE FOUND ▲
IRON PIPE SET (SIZE _____)
IRON PIPE FOUND (SIZE 1") ●

LANGLADE COUNTY MON. ●

IT WILL BE ASSUMED THAT ALL DIMENSIONS SHOWN ARE COMPUTED DIMENSIONS, UNLESS THEY ARE MARKED: "(D)" WHICH STANDS FOR DIRECT MEASUREMENT.

FOR US TO USE THE DIRECT MEASUREMENTS IN A LEAST SQUARES ADJUSTMENT, PLEASE COMPLETE THE FOLLOWING:

THEODOLITE ACCURACY ± 10"

MANUFACTURERS EDM ACCURACY

SPECIFICATION ± _____ mm ± _____ ppm

TRAVERSE TARGETS (CIRCLE ONE)

ON TRIBRACHS HANDHELD BOTH

DIRECT ANGLES WERE TURNED 2 TIMES

DIRECT DISTANCES WERE MEASURED (CIRCLE ONE): ONE DIRECTION TWO DIRECTIONS

COMMENTS:

SECTION 9, T. 30

RECORD # 10436
LANGLADE COUNTY SURVEYORS OFFICE
DATE FILED: 6/8/95 N., R. 11 E. BY: D. Trusty

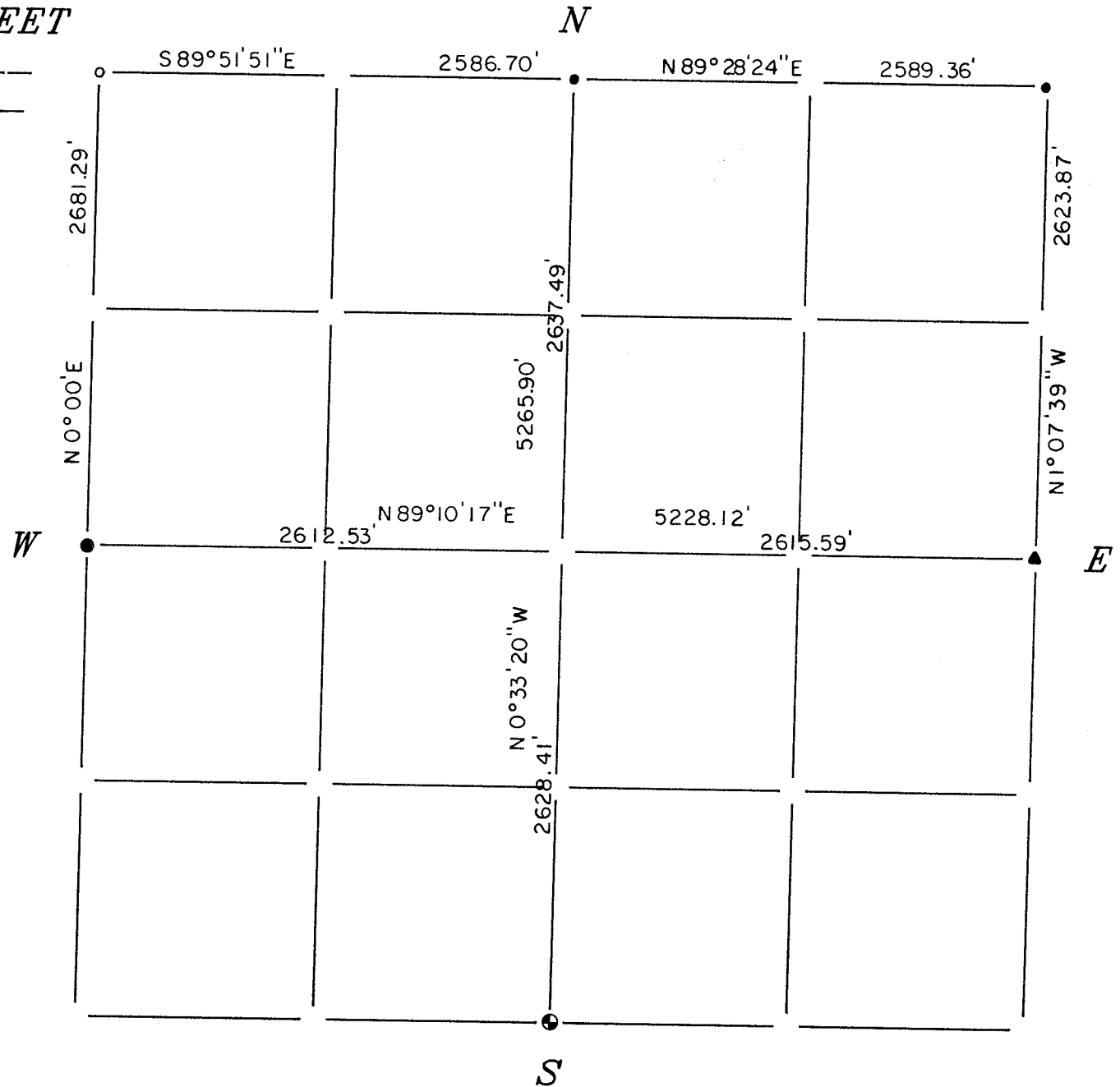

30-11	30-12	31-9	31-10	31-11	31-12	31-13	31-14	31-15	32-8	32-10	32-11	32-12	32-13	32-14	33-8	33-10	33-11	33-12	33-14	34-8	34-10	34-11	34-12
-------	-------	------	-------	-------	-------	-------	-------	-------	------	-------	-------	-------	-------	-------	------	-------	-------	-------	-------	------	-------	-------	-------