

# MAP OF SURVEY

BEING PART OF THE SOUTHWEST 1/4 OF THE NORTHWEST 1/4, AND  
PART OF THE SOUTHEAST 1/4 OF THE NORTHWEST 1/4, SECTION 8,  
TOWNSHIP 32 NORTH, RANGE 10 EAST, TOWN OF PECK, LANGLADE  
COUNTY WISCONSIN

RECORD # 10456  
LANGLADE COUNTY SURVEYORS OFFICE  
DATE FILED: 7/25/05 BY: D. TRUSTY

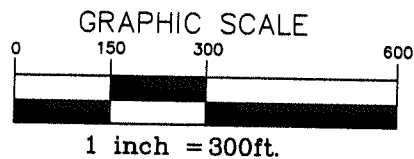
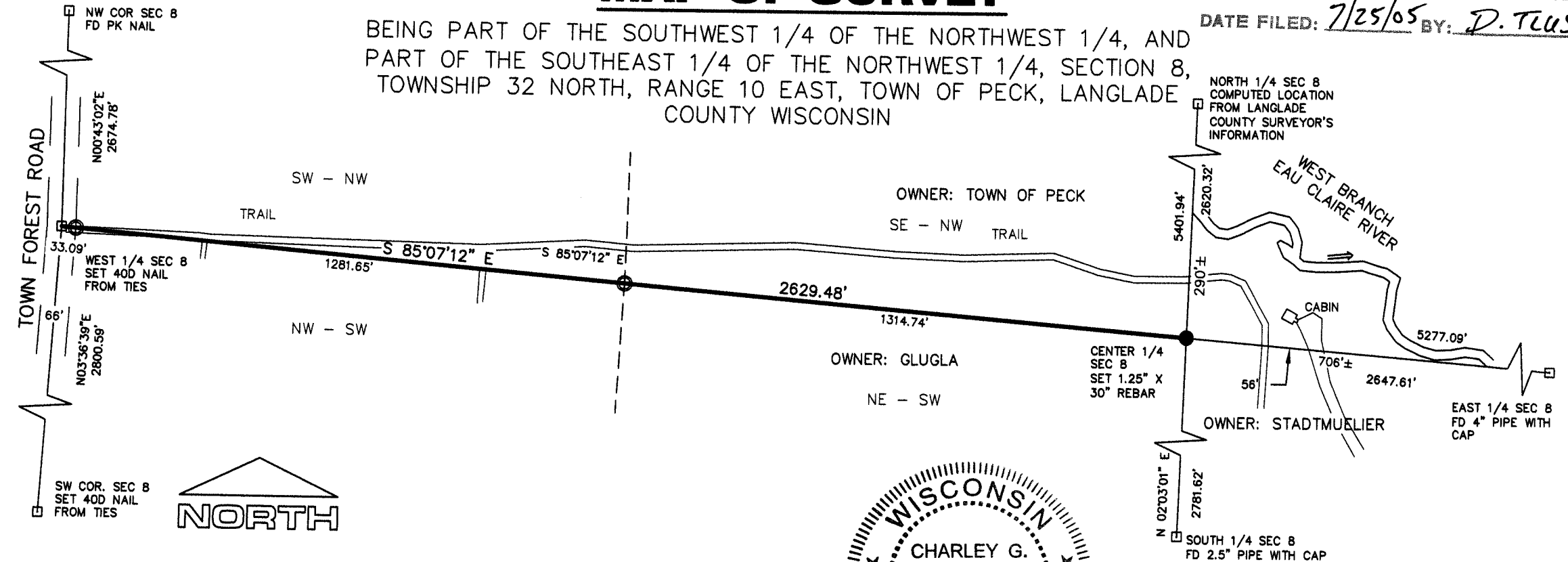

I, CHARLEY G BRINKMEIER, REGISTERED LAND  
SURVEYOR S-2517, DO HEREBY CERTIFY THAT BY THE  
DIRECTION OF DAN WALRATH, TOWN CHAIRMAN OF THE  
TOWN OF PECK, I SURVEYED AND MAPPED THE  
PROPERTY HEREON. I FURTHER CERTIFY THAT THIS  
MAP IS A TRUE AND CORRECT REPRESENTATION OF  
SAID SURVEY, AND THAT THIS SURVEY IS CORRECT TO  
THE BEST OF MY KNOWLEDGE AND BELIEF.

*Charley Brinkmeier*  
CHARLEY G BRINKMEIER S-2517  
DECEMBER 28, 2004

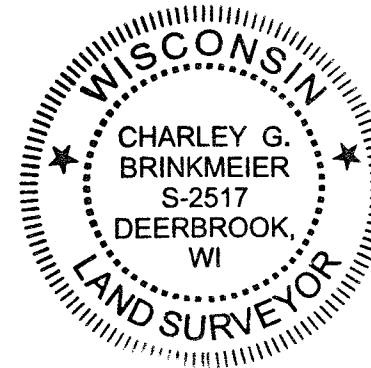

- 1.3" X 18" IRON PIPE WEIGHING  
1.68 LBS/LINEAL FOOT SET(OD)
- FOUND 2" I. PIPE
- ◎ FOUND 1" I. PIPE
- ▲ FOUND PK NAIL OR RR SPIKE
- FOUND GOV'T CORNER
- () RECORD DATA

SURVEY PROVIDED BY:  
CORNERSTONE SURVEYING  
W12890 HWY I  
DEERBROOK WI 54424  
715-623-4098

SURVEYED FOR:  
TOWN OF PECK  
W12761 BADGER RD  
DEERBROOK WI 54424

BEARING REFERENCE:  
WEST LINE OF THE SW 1/4  
OF SECTION 8 ASSUMED TO  
BEAR N 03°36' 39"E