

RECORD # 10457
LANGLADE COUNTY SURVEYORS OFFICE
DATE FILED: 12/26/96 BY: D. Thumy

CERTIFIED SURVEY MAP
VOLUME _____ PAGE _____

LOCATED IN THE SW 1/4, SE 1/4, SECTION 13,
TOWNSHIP 30 NORTH, RANGE 11 EAST. TOWN OF
ROLLING, LANGLADE COUNTY, WISCONSIN.

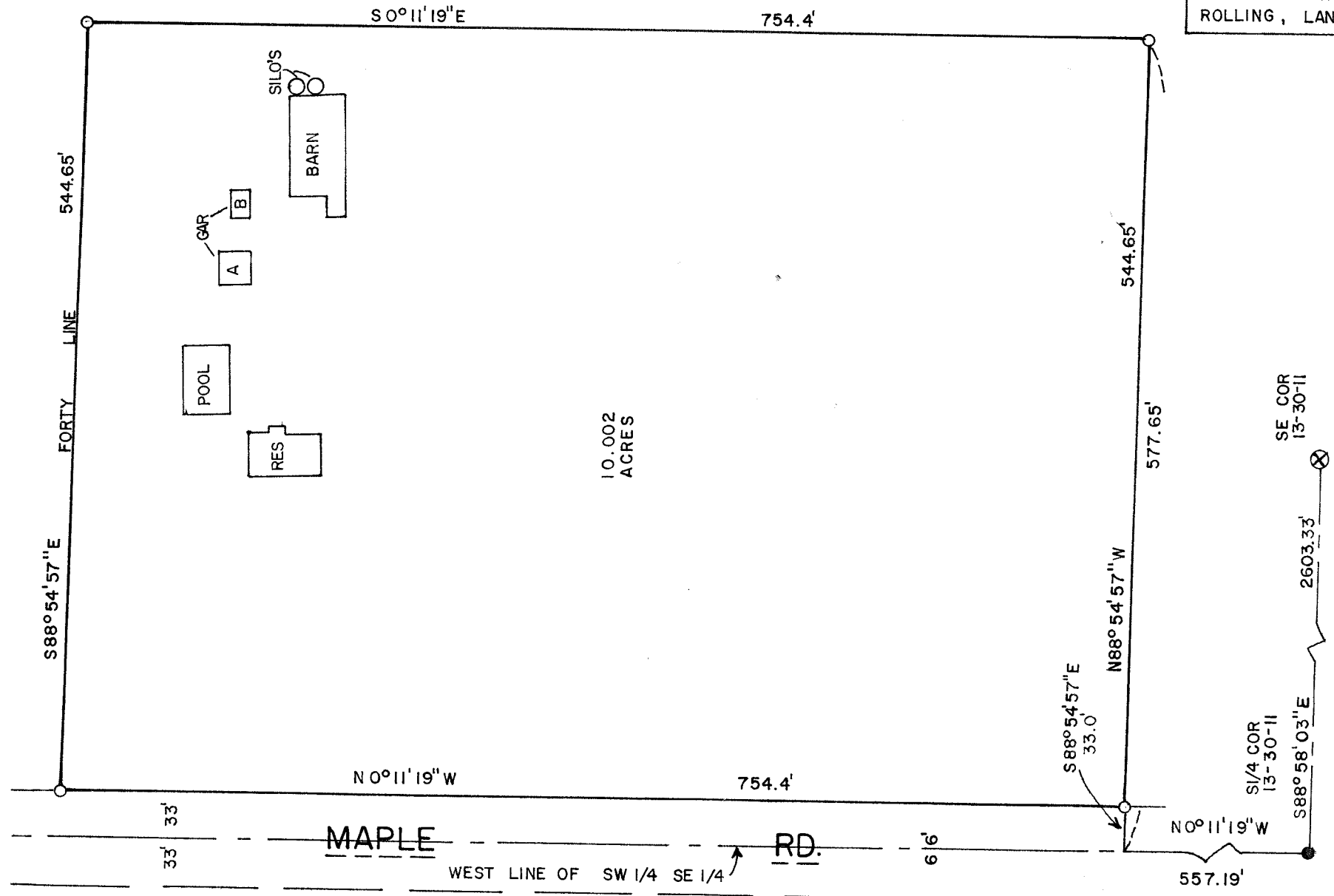

- ⊗ BRASS CAPPED MONUMENT
- EXISTING 1" IRON PIPE
- 1" x 24" IRON PIPE WEIGHING 1.68 LBS/LIN. FT. SET

BEARINGS REFERENCED TO THE SOUTH LINE OF THE SE 1/4
SEC 13-30-11. ASSUMED BEARING S 88° 58' 03" E

CERTIFIED SURVEY MAP FOR VERNON BASEMAN

I, Edwin R. Abendroth, registered land surveyor, hereby certify that I have surveyed and mapped by the order of Vernon Baseman, owner of said land, that part of the Southwest $\frac{1}{4}$ of the Southeast $\frac{1}{4}$ of Section 13, Township 30 North, Range 11 East, Town of Rolling, Langlade County, Wisconsin described as follows: Commencing at the South $\frac{1}{4}$ corner of said Section 13; thence N0°11'19"W, 557.19 feet; thence S88°54'57"E, 33.0 feet to the point of beginning; thence N0°11'19"W, 754.4 feet; thence S88°54'57"E, 544.65 feet; thence S0°11'19"E, 754.4 feet; thence N88°54'57"W, 544.65 feet, to the point of beginning.

That such map is a correct representation of all exterior boundaries of the land surveyed.

That I have fully complied with the provisions of Section 236.34 of the Wisconsin Statutes.

Prepared By:
WISCONSIN VALLEY SURVEYORS
415 W Thomas St

Edwin R. Abendroth RLS No. S-798
September 23, 1986