

PLAT OF SURVEY
OF PART OF THE NORTH LINE OF THE NE $\frac{1}{4}$ OF SECTION 16, TOWNSHIP 32
NORTH, RANGE 14 EAST, IN LANGLADE COUNTY, WISC.

PREPARED FOR: THE GOMPPER'S

SURVEYOR'S CERTIFICATE I HEREBY CERTIFY THAT THIS SURVEY IS
CORRECT AND TO THE BEST OF MY KNOWLEDGE AND BELIEF,
ACCORDING TO THE U.S. FOREST SERVICE SUBDIVISION OF SEC. 16
IN 1989 AND TRAVERSE POINTS FURNISHED BY THE FOREST SERVICE
AS OF THIS DATE. ALSO THAT THIS SURVEY IS SUBJECT TO ALL
EASEMENTS OF RECORD!

10/11/96

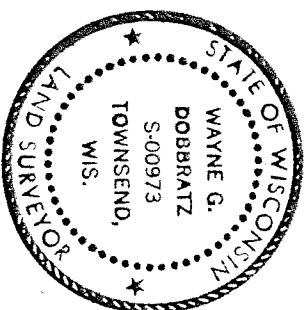

LEGEND

- DENOTES FOUND A BRASS CAP MONUMENT
OF RECORD
- DENOTES DROVE A 1" DIA. IRON PIPE
- U.S. - DENOTES UNITED STATES
- M/A - DENOTES MEASURED AS
- DENOTES CUT & MARKED LINE

NOTES

BEARINGS SHOWN HEREON ARE SOLAR

RECORD # 10469

LANGLADE COUNTY SURVEYORS OFFICE

DATE FILED: BY:

SCALE- 1"= 400 FT.

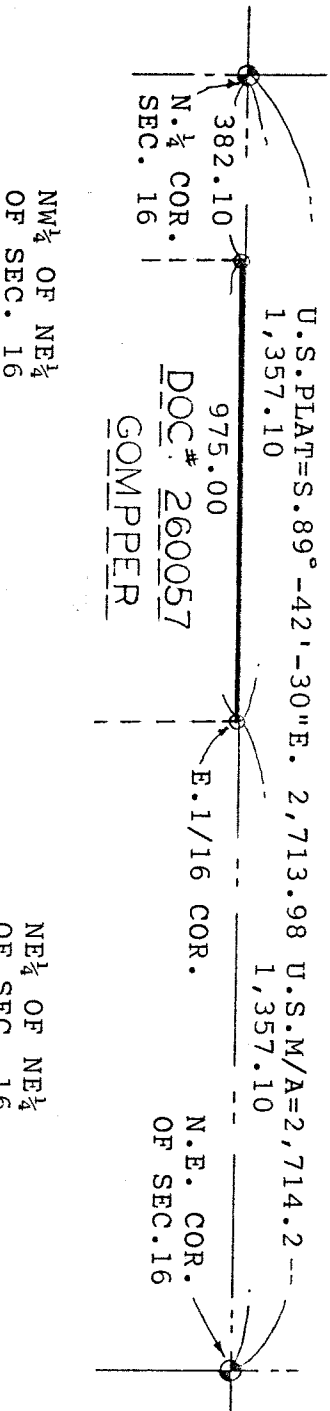

NW $\frac{1}{4}$ OF NE $\frac{1}{4}$
OF SEC. 16

NE $\frac{1}{4}$ OF NE $\frac{1}{4}$
OF SEC. 16