

PLAT OF SURVEY

OF PART OF GOV'T. LOT 3 IN SECTION 26, TOWNSHIP 32 NORTH, RANGE 14 EAST IN LANGLADE COUNTY, WISC. (SEE BACK OF PLAT FOR FULL DESCRIPTION)

PREPARED FOR: KIELCHESKY / OPSTEEN

SURVEYOR'S CERTIFICATE I HEREBY CERTIFY THAT THIS SURVEY IS CORRECT AND TO THE BEST OF MY KNOWLEDGE AND BELIEF, AND THAT THIS SURVEY IS SUBJECT TO ALL EASEMENTS OF RECORD.

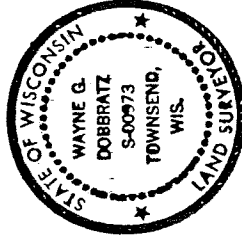

Wayne G. Dobbratz 7/18/95

LEGEND

- DENOTES DROVE A 1" DIA. IRON PIPE
- DENOTES FOUND A 1" DIA. IRON PIPE
- DENOTES FOUND A 3/4" DIA. IRON PIPE
- DENOTES FOUND A U.S.F.S. ALUMINUM MONUMENT
- MA-DENOTES RECORDED AS
- MA-DENOTES MEASURED AS
- MA-DENOTES NOT TO SCALE

TABLE OF ACREAGE---28,815.72 SQ.FT. = 0.6615 AC. TO MEANDER LINE
3,180 ± SQ.FT. = 0.0730±AC. BETWEEN MEANDER AND WATERS EDGE
31,995.72±SQ.FT. = 0.7345±AC. GROSS AREA IN THIS SURVEY

NOTES BEARINGS SHOWN HEREON ARE BASED UPON A RECORDED BEARING OF S.49°-48'E. ALONG THE CENTERLINE OF THE 66FT. WIDE EASM'T. FOR INGRESS AND EGRESS SHOWN HEREON.

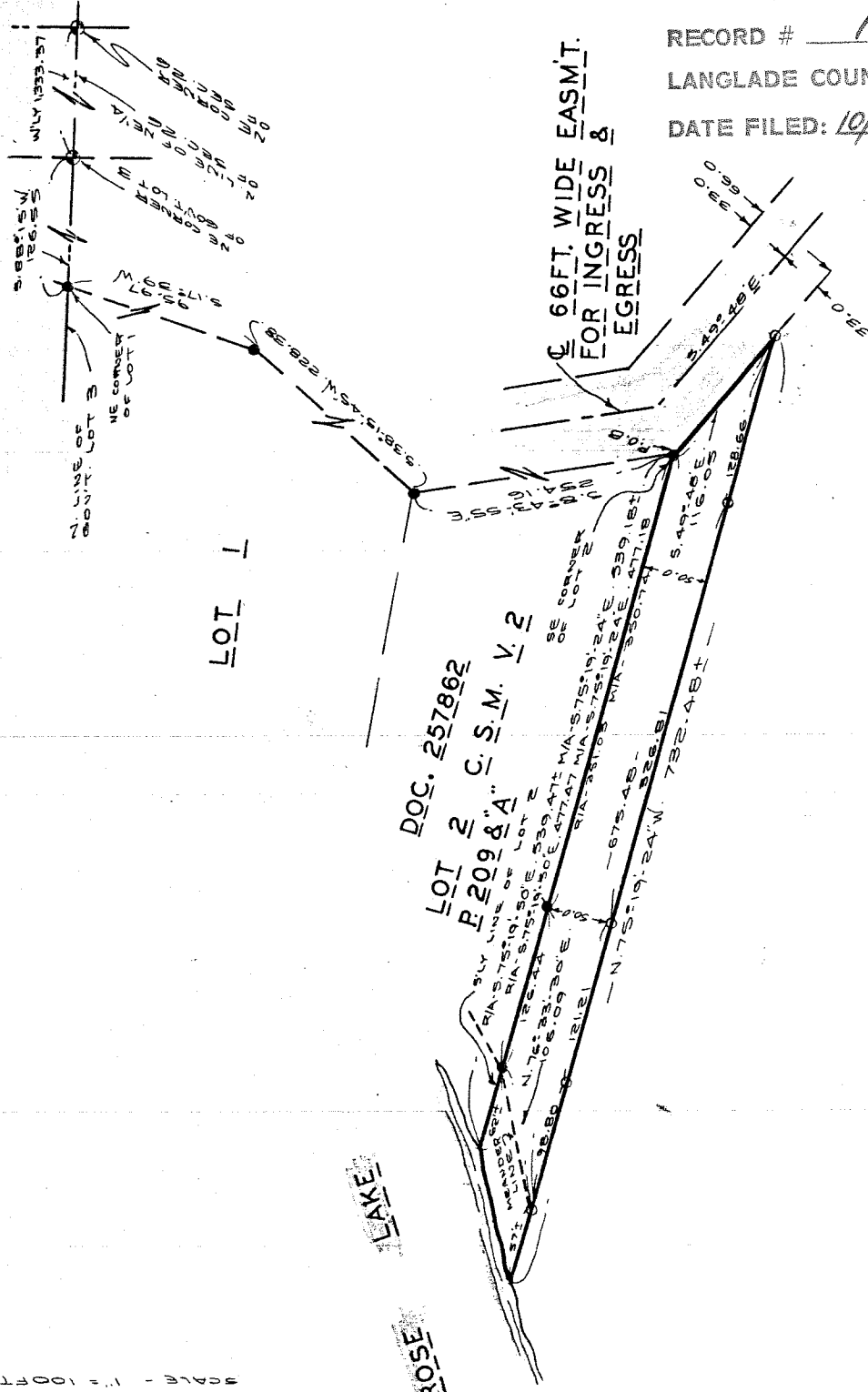
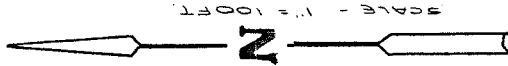

RECORD # 10477
LANGLADE COUNTY SURVEYORS OFFICE
DATE FILED: 10/6/92 BY: B. M.

THIS INDENTURE, Made by HANNAH KIELCHESKI

grantor of LANGLADE County, Wisconsin,
hereby conveys and warrants to

grantee of _____
County, Wisconsin for the sum of _____

the following tract of land in LANGLADE County,
Wisconsin: _____

RETURN TO

THAT PART OF GOV'T. LOT 3 IN SECTION 26, TOWNSHIP 32 NORTH, RANGE 14 EAST IN LANGLADE COUNTY, WISC., BEING DESCRIBED AS FOLLOWS: COMMENCING AT THE NE CORNER OF SAID SECTION, THENCE W'LY ALONG THE NORTH LINE OF THE NE¼ OF SAID SECTION, 1,333.37FT. TO THE NE CORNER OF SAID GOV'T. LOT 3, THENCE S.88°-15'W. ALONG THE NORTH LINE OF SAID LOT, 126.55FT. TO THE NE CORNER OF LOT 1 OF A CERTIFIED SURVEY MAP RECORDED IN V. 2 ON PAGE 209 & 209A OF LANGLADE COUNTY RECORDS, AND THE W'LY LINE OF A 66.00FT. WIDE EASM'T. FOR INGRESS AND EGRESS, THENCE S.17°-39'W. ALONG A E'LY LINE OF SAID LOT 1 AND THE W'LY LINE OF SAID EASM'T. 95.97FT., THENCE S.38°-15'-45"W. ALONG SAID E'LY LINE AND THE W'LY LINE OF SAID EASM'T. 228.38FT. TO THE SE CORNER OF SAID LOT AND THE NE CORNER OF LOT 2 OF SAID CERTIFIED SURVEY MAP, THENCE S.8°-43'-55"E. ALONG THE E'LY LINE OF SAID LOT 2 AND THE W'LY LINE OF SAID EASM'T. 254.16FT. TO THE SE CORNER OF SAID LOT 2 FOR A PLACE OF BEGINNING, THENCE S.49°-48'E. ALONG THE W'LY LINE OF SAID EASM'T. 116.05FT., THENCE N.75°-19'-24"W. 675.48FT. TO A MEANDER LINE ALONG A SE'LY SHORE OF ROSE LAKE, THENCE N.76°-33'-30"E. ALONG SAID MEANDER LINE 106.09FT. TO THE S'LY LINE OF LOT 2 OF SAID CERTIFIED SURVEY MAP, THENCE S.75°-19'-24"E. ALONG SAID S'LY LINE 477.18FT. TO THE PLACE OF BEGINNING, ALSO TO BE INCLUDED IN THE ABOVE DESCRIBED PARCEL IS THE LAND LYING BETWEEN THE MEANDER LINE AS DESCRIBED ABOVE AND THE WATERS EDGE OF SAID LAKE, BEING BOUNDED ON THE NORTH AND SOUTH BY THE W'LY EXTENSIONS OF THE BOUNDARY LINES DESCRIBED HERON, ALSO THE ABOVE DESCRIBED PARCEL IS SUBJECT TO ALL EASM'TS OF RECORD, TOGETHER WITH A PERPETUAL EASM'T. FOR INGRESS AND EGRESS AS SET FORTH IN DOC.# 257862 OF LANGLADE COUNTY RECORDS.

THE ABOVE DESCRIBED PARCEL IS TO BE ADDED TO LANDS CONVEYED IN DOC.# 257862 OF LANGLADE COUNTY RECORDS.

In Witness Whereof, the said grantor ha hereunto set hand and seal this
day of A. D., 19 _____ (SEAL)

SIGNED AND SEALED IN PRESENCE OF

HANNAH KIELCHESKI

(SEAL)

(SEAL)

(SEAL)

State of Wisconsin, }
County, } Personally came before me, this _____ day of _____, A. D., 19____,
the above named _____

to me known to be the person..... who executed the foregoing instrument and acknowledged the same.

THIS INSTRUMENT WAS DRAFTED BY

W.G. DOBBRATZ, R.L.S.

NOTARY
SEAL

Notary Public, _____

County, Wis.

My commission (expires) (is) _____

(Section 39.31 (1) of the Wisconsin Statutes provides that all instruments to be recorded shall have plainly printed or typewritten thereon the names of the grantors, grantees, witnesses and notary. Section 39.313 similarly requires that the name of the person who, or govern-
mental agency which, drafted such instrument, shall be printed or typewritten, stamped or written thereon in a legible manner.)
STATE OF WISCONSIN
FORM NO. 9
Wisconsin Legal Blank Company
Milwaukee, Wis.

WARRANTY DEED