

# LANGLADE COUNTY

## SECTION INFORMATION SHEET

BY: William W. Nutter RLS, S-2299

DATE: 5-25-00

RECORD # 10534

LANGLADE COUNTY SURVEYORS OFFICE

DATE FILED: 6/5/00 BY: D. Rusy

SECTION 22, T 33 N., R 9 E.

- ☐ NAIL SET
- ☐ NAIL FOUND
- ☐ RR SPKE SET
- ☐ RR SPIKE FOUND
- ☐ IRON PIPE SET (SIZE       )
- ☐ IRON PIPE FOUND (SIZE 1")

- ☒ FOUND 10"x 12" STONE
- ☒ FOUND 1-1/4" IRON PIPE WITH GALVANIZED CAP

IT WILL BE ASSUMED THAT ALL DIMENSIONS SHOWN ARE COMPUTED DIMENSIONS, UNLESS THEY ARE MARKED: "(D)" WHICH STANDS FOR DIRECT MEASUREMENT.

FOR US TO USE THE DIRECT MEASUREMENTS IN A LEAST SQUARES ADJUSTMENT, PLEASE COMPLETE THE FOLLOWING:

THEODOLITE ACCURACY             
MANUFACTURERS EDM ACCURACY  
SPECIFICATION +        mm +        ppm

TRAVERSE TARGETS (CIRCLE ONE)  
ON TRIBRACHS      HANDHELD      BOTH

DIRECT ANGLES WERE TURNED        TIMES

DIRECT DISTANCES WERE MEASURED (CIRCLE ONE):      ONE DIRECTION      TWO DIRECTIONS

COMMENTS:

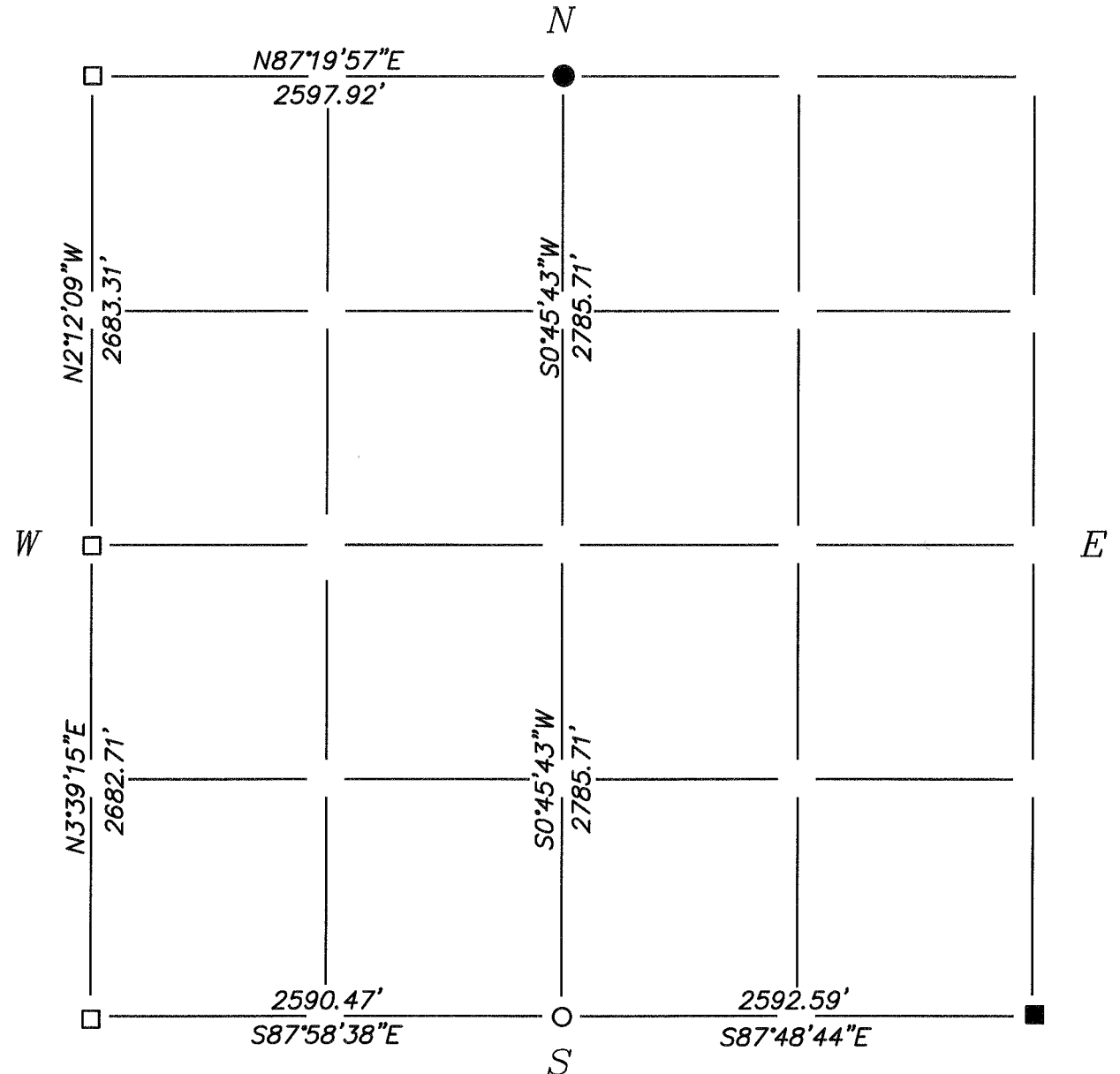

30-11	30-12	31-9	31-10	31-11	31-12	31-13	31-14	31-15	32-9	32-10	32-11	32-12	32-13	32-14	33-9	33-10	33-11	33-12	33-13	33-14	34-9	34-10	34-11	34-12
-------	-------	------	-------	-------	-------	-------	-------	-------	------	-------	-------	-------	-------	-------	------	-------	-------	-------	-------	-------	------	-------	-------	-------