

ELEVATION AND TOPOGRAPHICAL LOCATION
 SURVEY FOR MORTGAGE FLOODPLAIN VERIFICATION
 NOT A LEGAL LAND SURVEY

DATE FILED: 5/29/02 BY: D. Flusky
 LOTS 24 AND 25 OF KELLY-SUICK PLAT
 LOCATED IN GOVT. LOT 2, SECTION 2,
 TOWNSHIP 34 NORTH, RANGE 11 EAST,
 TOWN OF ELCHO, LANGLADE COUNTY,
 WISCONSIN.

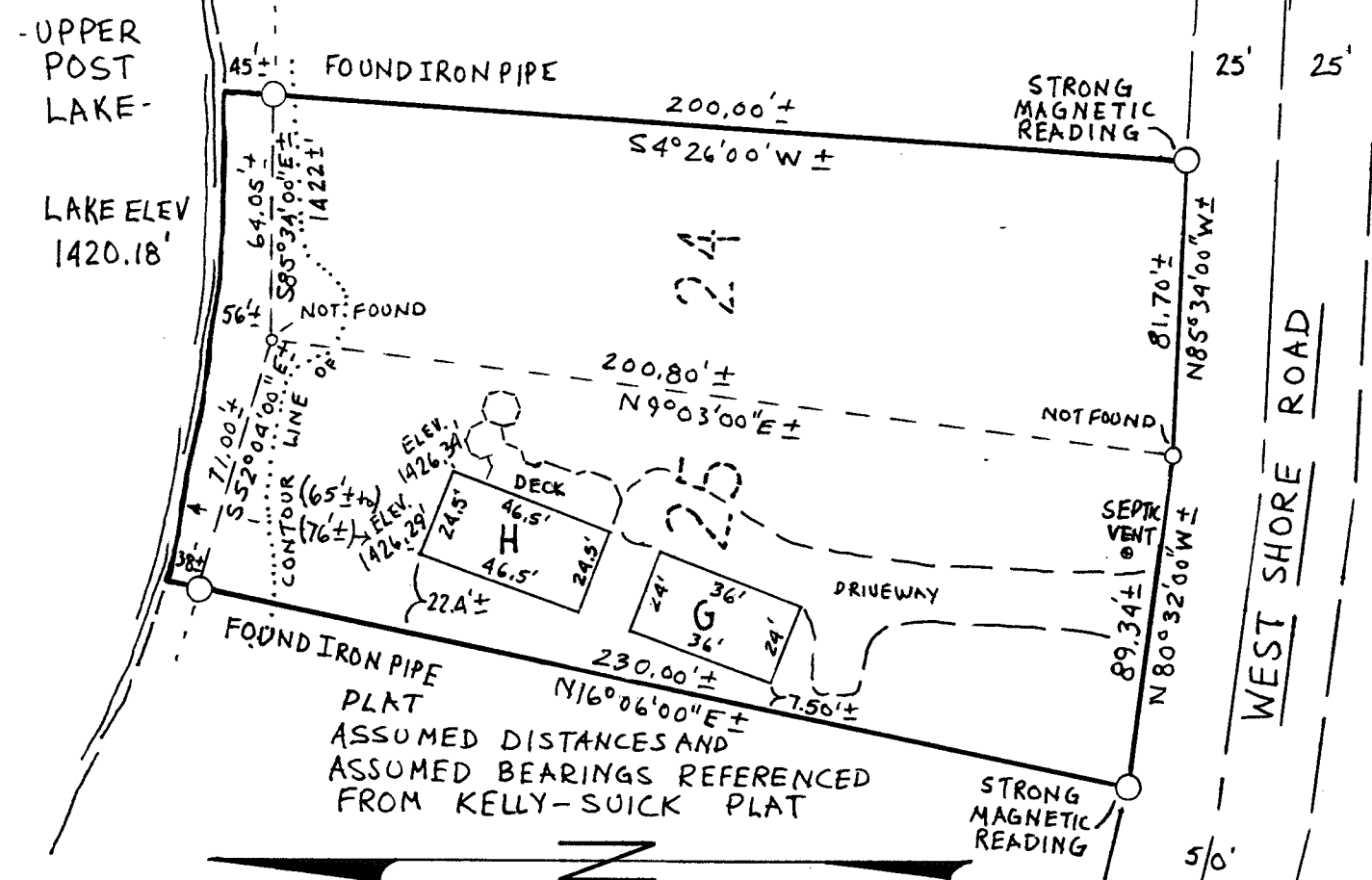

THIS ELEVATION AND LOCATION SURVEY
 WAS CONTRACTED BY LARRY SCHLEIS FOR
 NORTHWOODS STATE BANK OF ELCHO. THIS
 IS NOT A CERTIFIED SURVEY MAP AND IS NOT
 TO BE USED AS PROOF OF OWNERSHIP OR DEED TRANSFER.
 THIS IS ONLY TO BE USED AS VERIFICATION THAT
 THE BUILDING KNOWN AS 'H' IS ABOVE THE FLOOD-
 PLAIN AND THAT ALL BUILDINGS AND IMPROVE-
 MENTS ARE NOT INCROACHING ON THE ADJOINING
 BOUNDARY. 'H' HAS AN ELEVATION OF 6.16'
 (NE CORNER) AND 6.11' (NW CORNER) ABOVE
 THE LAKE ELEVATION ON 2/21/02, AND THAT
 THE WATER ELEVATION AT THE DAM IS .18' LOWER,
 WITH AN ERROR FACTOR OF ±.04'.
 NORTHWOODS STATE BANK APPROVAL
 X Dean Williams

TIMBER WOLF
LAND SURVEYING
 DEAN WILLIAMS RLS-2468
 715-275-4322

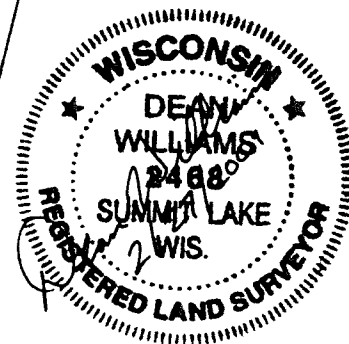
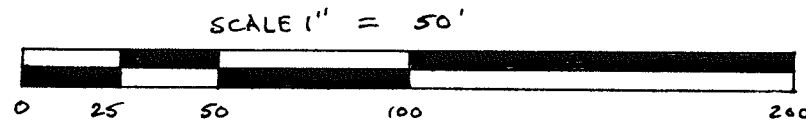

TIMBER WOLF LAND SURVEYING	
DEAN WILLIAMS RLS-2468	
LARRY SCHLEIS AND NORTHWOOD BANK	
MAP# 2002-2	02/27/2002