

LANGLADE COUNTY

SECTION INFORMATION SHEET

BY: William W. Nutter RLS, S-2299

DATE: 10-9-2002

RECORD # 10596

LANGLADE COUNTY SURVEYORS OFFICE

SECTION 28, T. 33 N., R. 10 DATE FILED: 12/2/02 BY: D. Fenty

⊕ RR SPIKE FOUND

⊕ IRON PIPE FOUND (SIZE 1 1/2" (id) w/ 4" BRASS CAP)
1 1/4" IRON PIPE

IT WILL BE ASSUMED THAT ALL DIMENSIONS SHOWN ARE COMPUTED DIMENSIONS, UNLESS THEY ARE MARKED: "(D)" WHICH STANDS FOR DIRECT MEASUREMENT.

FOR US TO USE THE DIRECT MEASUREMENTS IN A LEAST SQUARES ADJUSTMENT, PLEASE COMPLETE THE FOLLOWING:

THEODOLITE ACCURACY 05"

MANUFACTURERS EDM ACCURACY

SPECIFICATION ± .30 mm + _____ ppm

TRAVERSE TARGETS (CIRCLE ONE)

ON TRIBRACHS HANDHELD BOTH

DIRECT ANGLES WERE TURNED 1 TIMES

DIRECT DISTANCES WERE MEASURED (CIRCLE ONE):

ONE DIRECTION TWO DIRECTIONS

COMMENTS:

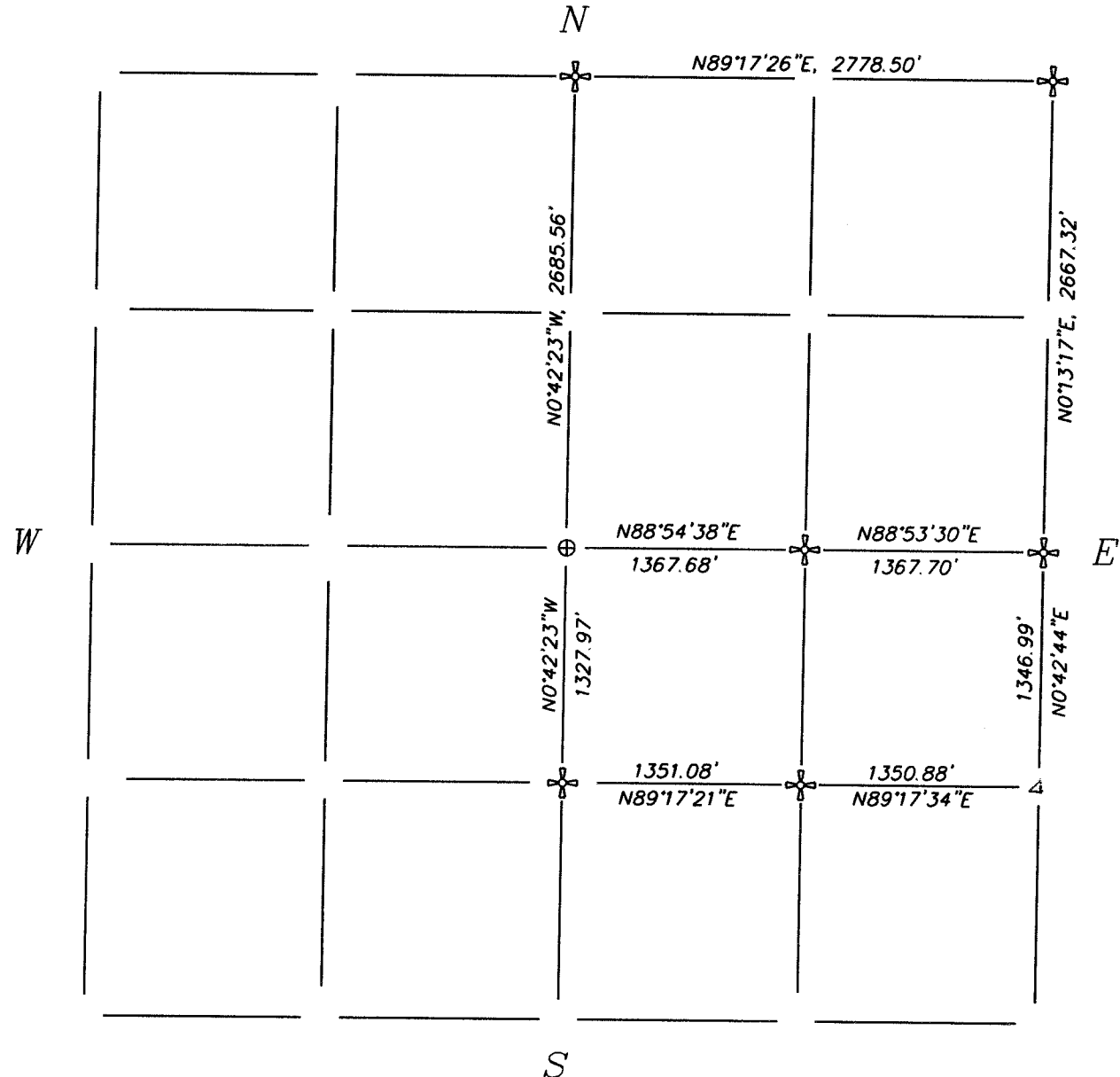

34-12
34-11
34-10
34-09
34-08
34-07
34-06
34-05
34-04
34-03
34-02
34-01
33-12
33-11
33-10
33-09
33-08
33-07
33-06
33-05
33-04
33-03
33-02
33-01
32-12
32-11
32-10
32-09
32-08
32-07
32-06
32-05
32-04
32-03
32-02
32-01
31-12
31-11
31-10
31-09
31-08
31-07
31-06
31-05
31-04
31-03
31-02
31-01
30-12
30-11