

LANGLADE COUNTY

SECTION INFORMATION SHEET

BY: WISCONSIN VALLEY SURVEYORS

DATE: OCTOBER 2, 2002

David J. Goslin

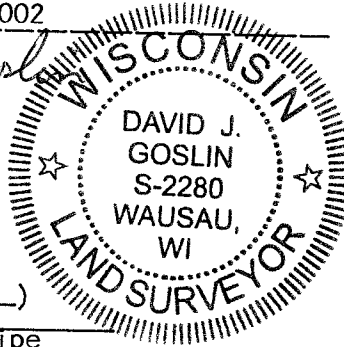

- ☐ NAIL SET
- ☒ NAIL FOUND
- ☐ RR SPIKE SET
- ☒ RR SPIKE FOUND
- ☐ IRON PIPE SET (SIZE _____)
- ☒ IRON PIPE FOUND (SIZE _____)
- ☐ Set 3/4"x24" re-bar
- ☒ Existing 1" I.D. iron pipe
- ☒ Existing 10" dia. stone with chiseled "X" on top

IT WILL BE ASSUMED THAT ALL DIMENSIONS SHOWN ARE COMPUTED DIMENSIONS, UNLESS THEY ARE MARKED: "(D)" WHICH STANDS FOR DIRECT MEASUREMENT.

FOR US TO USE THE DIRECT MEASUREMENTS IN A LEAST SQUARES ADJUSTMENT, PLEASE COMPLETE THE FOLLOWING:

THEODOLITE ACCURACY 5 sec

MANUFACTURERS EDM ACCURACY

SPECIFICATION \pm 5 mm \pm 5 ppm

TRAVERSE TARGETS (CIRCLE ONE)

ON TRIBRACHS ☐ HANDHELD ☒ BOTH

DIRECT ANGLES WERE TURNED 2 TIMES

DIRECT DISTANCES WERE MEASURED (CIRCLE ONE): ☒ ONE DIRECTION ☐ TWO DIRECTIONS

COMMENTS: Bearings referenced to the north line of the NW $\frac{1}{4}$ of Sec. 25, assumed bearing of S89°59'45"E. Section closed and adjusted.

SECTION 25, T. 30

RECORD # 10597 (REVISED)

LANGLADE COUNTY SURVEYORS OFFICE

N., R. 11

DATE FILED: 4/18/03 BY: D. Trusty

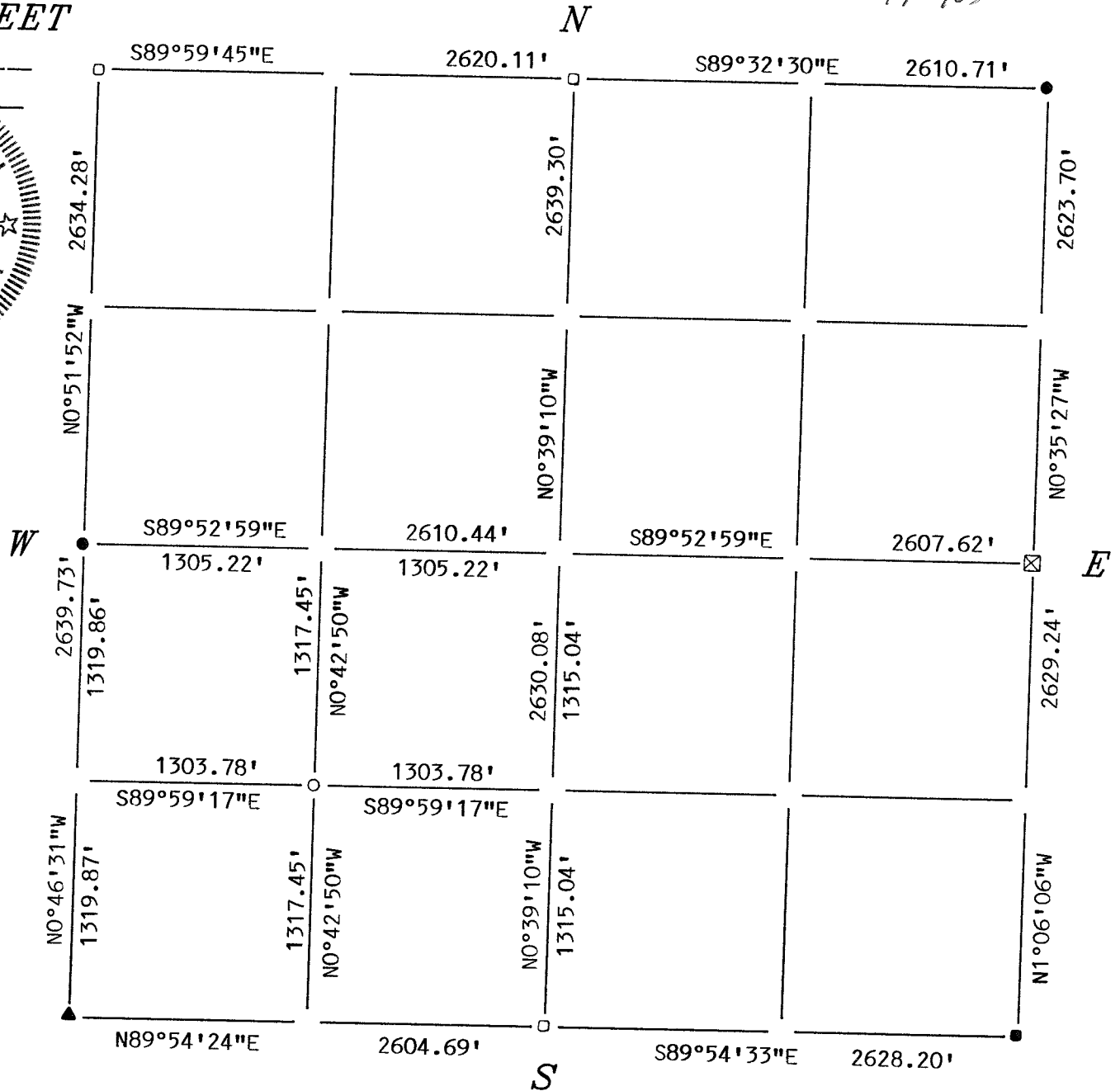

25	30-11	30-12	31-9	31-10	31-11	31-12	31-13	31-14	31-15	32-8	32-10	32-11	32-12	32-13	32-14	33-9	33-10	33-11	33-12	33-14	34-9	34-10	34-11	34-12
----	-------	-------	------	-------	-------	-------	-------	-------	-------	------	-------	-------	-------	-------	-------	------	-------	-------	-------	-------	------	-------	-------	-------

Stock No. 26273

LANGLADE COUNTY

SECTION INFORMATION SHEET

BY: WISCONSIN VALLEY SURVEYORS

DATE: October 2, 2002

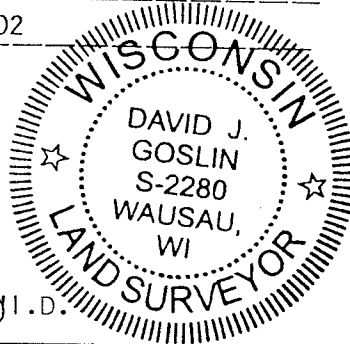

- NAIL SET
- NAIL FOUND
- ▲ RR SPIKE SET
- ▲ RR SPIKE FOUND
- IRON PIPE SET (SIZE 3/4")
- IRON PIPE FOUND (SIZE 3/4") I.D.
- Existing 1" I.D. iron pipe

IT WILL BE ASSUMED THAT ALL DIMENSIONS SHOWN ARE COMPUTED DIMENSIONS, UNLESS THEY ARE MARKED: "(D)" WHICH STANDS FOR DIRECT MEASUREMENT.

FOR US TO USE THE DIRECT MEASUREMENTS IN A LEAST SQUARES ADJUSTMENT, PLEASE COMPLETE THE FOLLOWING:

THEODOLITE ACCURACY 5 SEC
MANUFACTURERS EDM ACCURACY
SPECIFICATION \pm 5 mm \pm 5 ppm
TRAVERSE TARGETS (CIRCLE ONE)
ON TRIBRACHS HANDHELD BOTH
DIRECT ANGLES WERE TURNED 2 TIMES
DIRECT DISTANCES WERE MEASURED (CIRCLE ONE): ONE DIRECTION TWO DIRECTIONS

COMMENTS: Bearings referenced to the north line NW $\frac{1}{4}$, Sec. 25, assumed bearing of S89°59'45"E.
Section closed and adjusted.

SECTION 25, T. 30

RECORD #

10597

LANGLADE COUNTY SURVEYORS OFFICE

DATE FILED: 11/1/02 BY: D. Trusky

N



30-11	30-12	31-9	31-10	31-11	31-12	31-13	31-14	31-15	32-8	32-9	32-10	32-11	32-12	32-13	33-8	33-9	33-10	33-11	33-12	33-12	33-12	33-14	34-9	34-10	34-11	34-12
-------	-------	------	-------	-------	-------	-------	-------	-------	------	------	-------	-------	-------	-------	------	------	-------	-------	-------	-------	-------	-------	------	-------	-------	-------