

LANGLADE COUNTY

SECTION INFORMATION SHEET

BY: Wisconsin Valley Surveyors

DATE: March 28, 2003

SECTION 22, T. 30 N., R. 11 E.

N

RECORD # 10608

LANGLADE COUNTY SURVEYORS OFFICE

DATE FILED: 4/18/03 BY: D. Tlusty

- ☐ NAIL SET
- ☐ NAIL FOUND
- ☐ RR SPIKE SET
- ☐ RR SPIKE FOUND
- ☐ IRON PIPE SET (SIZE 1" I.D.)
- ☐ IRON PIPE FOUND (SIZE)
- ☒ Langlade Co. Alum. Monument
- ☐ No monument

IT WILL BE ASSUMED THAT ALL DIMENSIONS SHOWN ARE COMPUTED DIMENSIONS, UNLESS THEY ARE MARKED: "(D)" WHICH STANDS FOR DIRECT MEASUREMENT.

FOR US TO USE THE DIRECT MEASUREMENTS IN A LEAST SQUARES ADJUSTMENT, PLEASE COMPLETE THE FOLLOWING:

THEODOLITE ACCURACY 5 sec

MANUFACTURERS EDM ACCURACY

SPECIFICATION +/- 2 mm + 2 ppm

TRAVERSE TARGETS (CIRCLE ONE)

ON TRIBRACHS HANDHELD BOTH

DIRECT ANGLES WERE TURNED 2 TIMES

DIRECT DISTANCES WERE MEASURED (CIRCLE ONE): ONE DIRECTION TWO DIRECTIONS

COMMENTS:

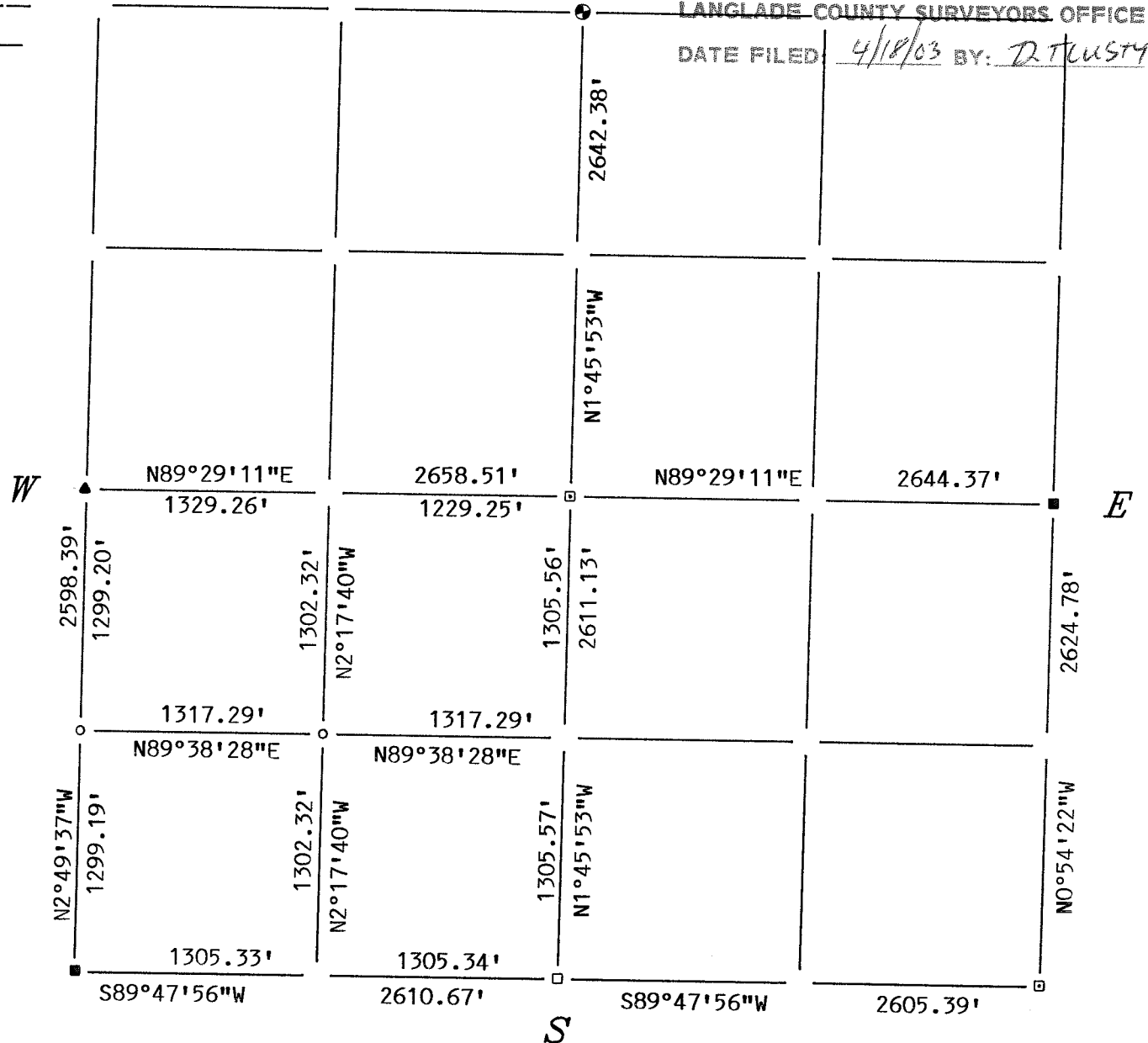
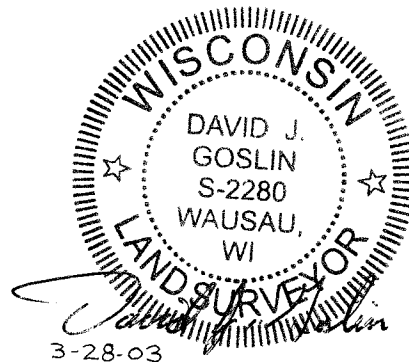

22	30-11	31-8	31-10	31-11	31-12	31-13	31-14	31-15	32-8	32-10	32-11	32-12	32-13	32-14	33-9	33-10	33-11	33-12	33-14	34-9	34-10	34-11	34-12
----	-------	------	-------	-------	-------	-------	-------	-------	------	-------	-------	-------	-------	-------	------	-------	-------	-------	-------	------	-------	-------	-------