

LOCATION SURVEY FOR MORTGAGE NOT A LEGAL LAND SURVEY

RECORD # 10614
LANGLADE COUNTY SURVEYORS OFFICE
DATE FILED: 5/14/03 BY: D. TILLEY

LOT 2 OF WARG ACRES
LOCATED IN NE 1/4 OF THE NW 1/4
OF SECTION 12, TOWNSHIP 34
NORTH, RANGE 11 EAST, TOWN OF
ELCHO, LANGLADE COUNTY,
WISCONSIN.

N
ASSUMED BEARINGS
REFERENCED FROM
THE WARG ACRES
PLAT.

TIMBER WOLF
LAND SURVEYING
DEAN WILLIAMS RLS-2468
715-275-4322

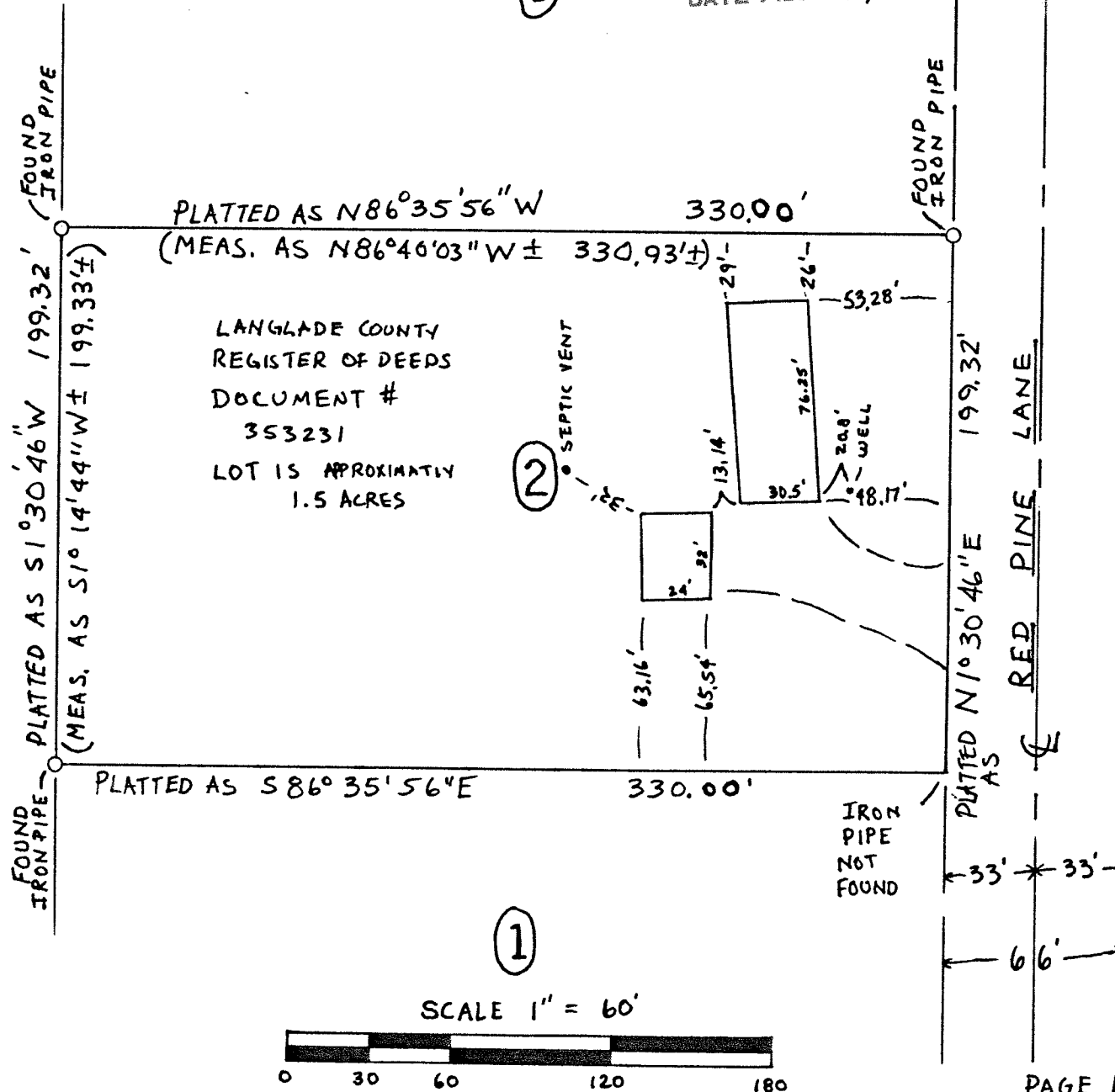

THIS LOCATION SURVEY WAS CONTRACTED
BY RON MACH FOR P.H.H. MORTGAGE. THIS IS
NOT A CERTIFIED SURVEY MAP. THIS IS ONLY
A LOCATION SURVEY FOR THE SOLE PURPOSE
OF PRESENTATION TO P.H.H. MORTGAGE AS
LOCATED BY DEAN WILLIAMS REGISTERED
LAND SURVEYOR THAT I ON 2/1/2002 USING
COMMON SENSE, THAT THE IRON PIPES
FOUND AND THE BUILDINGS AND/OR
IMPROVEMENTS ARE WITHIN ±1 FOOT
ACCURACY AND ALL ARE WITHIN THE LOT 2
OF WARG ACRES PLAT, BOUNDARIES, WITH
NO ENCROACHMENTS FROM ADJOINERS
EITHER OR AS WELL.

TIMBER WOLF LAND SURVEYING

DEAN WILLIAMS RLS-2468

RON MACH AND P.H.H. MORTGAGE

MAP#2002-1 02/04/2002