

MAP OF SURVEY

RECORD # 10633  
LANGLADE COUNTY SURVEYORS OFFICE  
DATE FILED: 6/10/04 BY: D. Tlusty

OF LOTS 7 AND 8 OF THE ASSESSOR'S PLAT OF WHITE LAKE LOCATED IN THE NW  
OF THE SW, SECTION 16, TOWNSHIP 31 NORTH, RANGE 14 EAST, IN THE VILLAGE  
OF WHITE LAKE, TOWN OF WOLF RIVER, LANGLADE COUNTY, WISCONSIN.  
LOTS 7 AND 8 CONTAIN 1.96 ACRES.

ALL BEARINGS  
REFERENCED TO  
THE WEST LINE OF  
SECTION 16,  
ASSUMED TO BEAR  
S00°00'00"W.

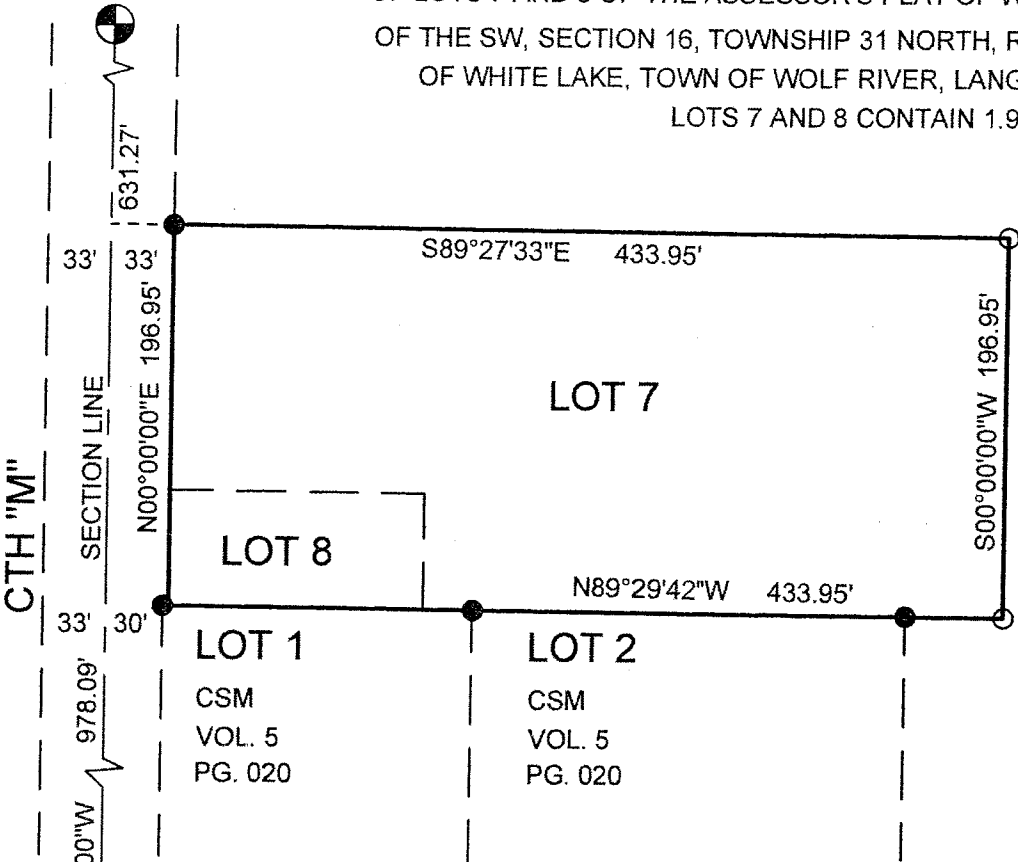

LEGEND

- FOUND PK NAIL
- FOUND 2" BCIP
- FOUND 1.3" IP
- SET .75" X 30" IR 1.5 LBS/FT

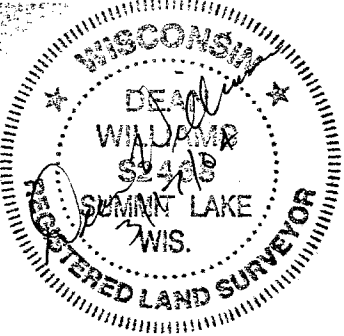

MEANDER CORNER

SCALE 1" = 100'



DRAFTED BY: PAUL MATTMILLER

TIMBER WOLF LAND SURVEYING	
DEAN A. WILLIAMS RLS-2468	
GEORGE CAMPBELL	
3-17-04	MAP NO. 2004-4