

RECORD # 10651
 LANGLADE COUNTY SURVEYORS OFFICE
 DATE FILED 7/8/84 D. Trusty

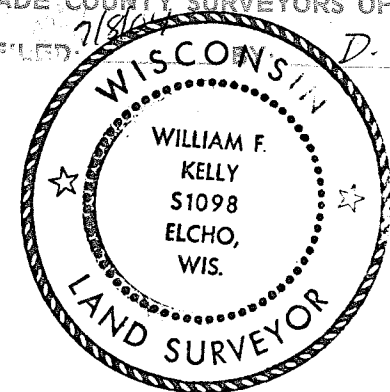

William F. Kelly
 11/17/76



LOT NO. 6, BLOCK NO. 6,
 LANGLADE BEACH PLAT-2nd ADD.

LOT NO. 1, BLOCK NO. 5,
 LANGLADE BEACH PLAT-2nd ADD.

NOTE: THIS ROAD AS SHOWN ON PLAT WAS NEVER BUILT.

TOWN ROAD - GOLF ROAD

PLAT OF SURVEY SHOWING LOT NO. 1, BLOCK NO. 5 OF
 LANGLADE BEACH PLAT-2nd ADDITION AND A PART OF
 GOVERNMENT LOT 5 IN SECTION 12 - T.33N.-R.10E.
 AS CONVEYED IN VOL. 334, PAGE 344 IN LANGLADE
 COUNTY RECORDS IN RELATION TO DREDGED OUT AREA
 LYING BETWEEN SAID LOT NO. 1, BLOCK NO. 5 AND
 LOT NO. 6, BLOCK NO. 6 SAID PLAT. SURVEY MADE
 AT THE REQUEST OF MRS. C.G. OLSEN, OWNER OF SAID
 LAND.

- LEGEND:
- 1" x 30" IRON PIPE SET
 - 1 1/4" x 30" IRON PIPE SET
 - IRON PIPE FOUND IN PLACE

DRAWN BY W.F. KELLY
 DATE: 11-17-76

EVIDENCE INDICATES THAT OCCUPANTS OF
 LOT NO. 6 AND LOT NO. 1 HAVE BEEN USING
 LANDS LYING BETWEEN THE PLATTED LOT
 LINES AND THE DREDGED OUT AREA AS
 SHOWN ON PLAT. THE DEDGED OUT AREA
 SHOWN ON THE PLAT HAS BEEN ENLARGED
 AND MODIFIED AS SHOWN ON THIS MAP.

THIS AREA BEING USED BY OWNER OF LOT NO. 6,
 BLOCK NO. 6.

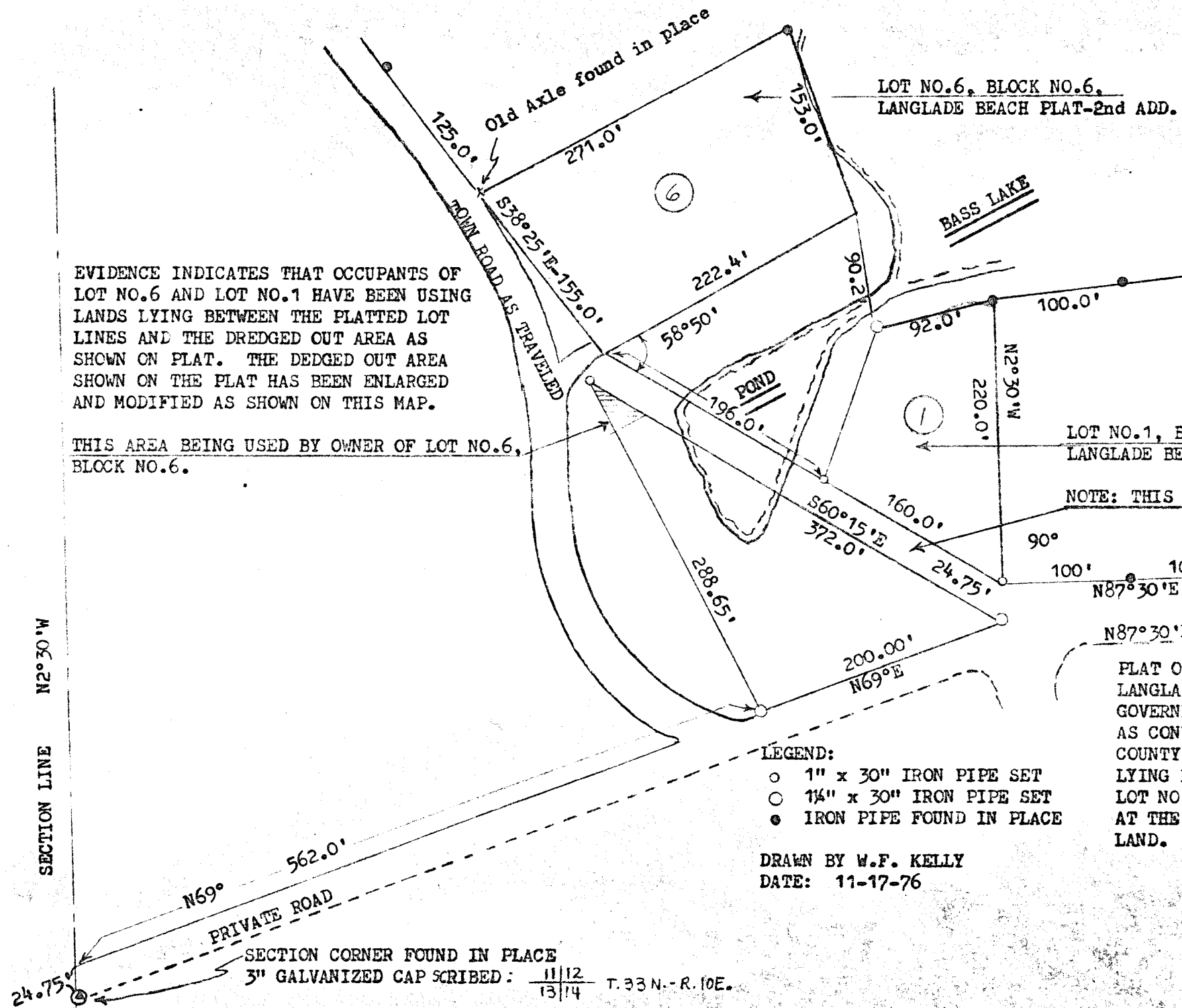

SECTION LINE N2°30'W