

PLAT OF SURVEY
THE NORTHWEST 1/4 OF THE SOUTHEAST 1/4,
SECTION 19, T. 30 N., R. 12 E., TOWN OF NORWOOD,
LANGLADE COUNTY, WISCONSIN

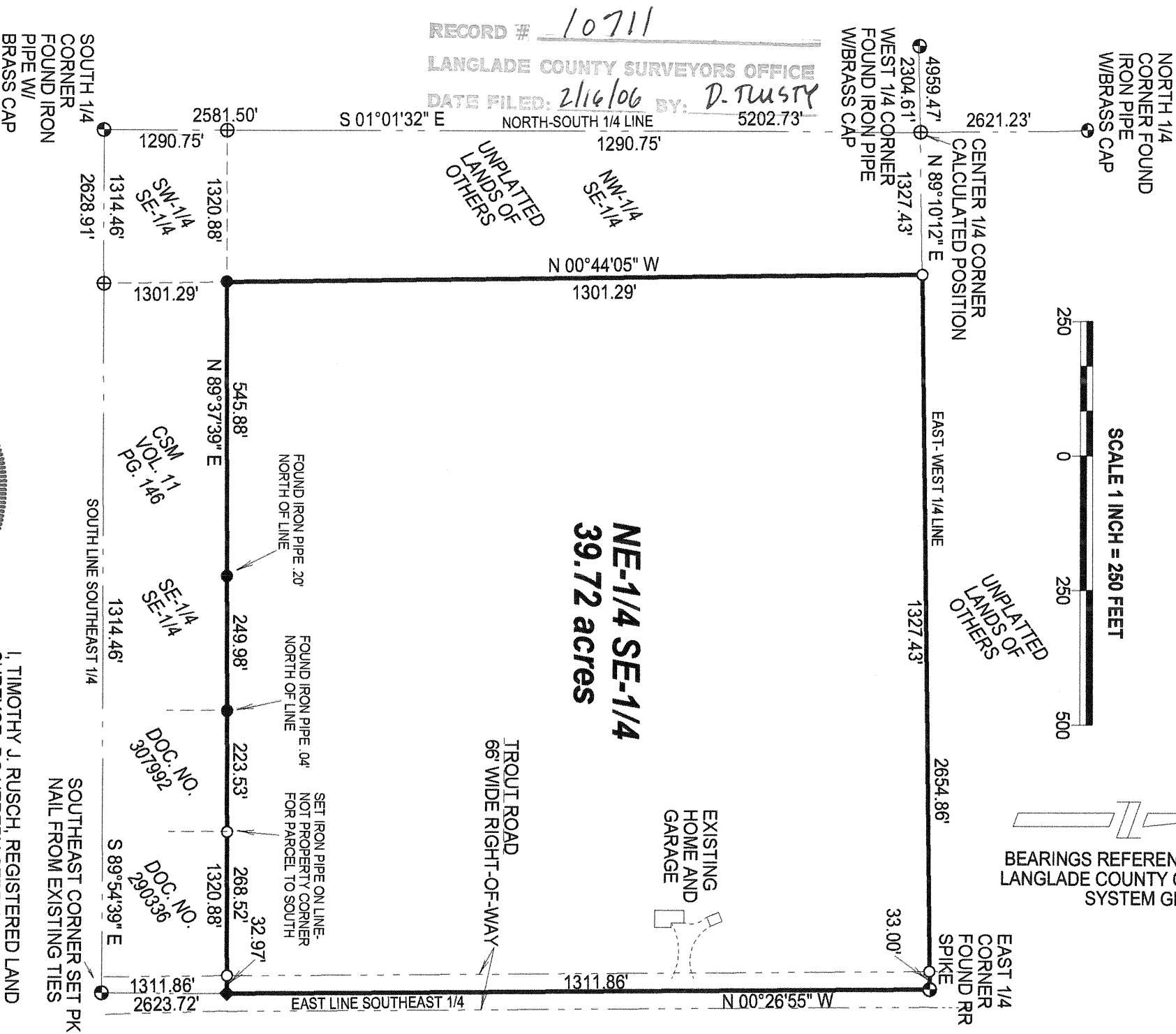

BEARINGS REFERENCED TO THE
LANGLADE COUNTY COORDINATE
SYSTEM GRID



RECORD # 10711
LANGLADE COUNTY SURVEYORS OFFICE
DATE FILED: 2/16/06 BY: D. Rusty
5202.73'

- LEGEND**
- ◆ FOUND RR SPIKE
 - ⊕ CALCULATED POSITION
 - FOUND IRON PIPE
 - SET 1.315\" X 24\" IRON PIPE WEIGHING 1.68 LB/LF

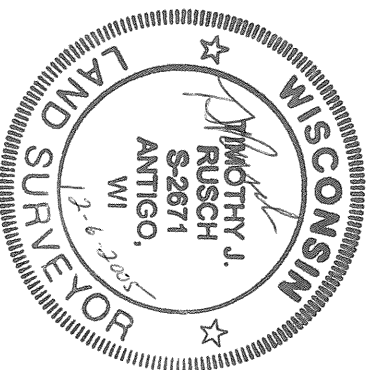

DRAFTED BY:
PAUL MATTMILLER

SURVEYED BY:
RUSCH ENGINEERING & SURVEYING LLC
400 RUSCH ROAD
ANTIGO, WISCONSIN 54409
715-623-5044
PROJECT NO. 05-4486

I, TIMOTHY J. RUSCH, REGISTERED LAND
SUREYOR, DO HEREBY CERTIFY:

THAT I HAVE SURVEYED AND MAPPED BY
THE ORDER OF JAMES SIECKERT, OWNER,
A PARCEL BEING THE NORTHEAST 1/4 OF
THE SOUTHEAST 1/4, OF SECTION 19,
T. 30 N., R. 12 E.

THAT THIS SURVEY WAS FOR THE
PURPOSE OF LOCATING PROPERTY
BOUNDARIES ONLY. OTHER
GEOGRAPHICAL FEATURES WERE NOT
MAPPED.

THAT THIS MAP IS A TRUE AND CORRECT
REPRESENTATION OF THE BOUNDARIES
SURVEYED TO THE BEST OF MY
KNOWLEDGE AND BELIEF.