

RECORD # 10712  
LANGLADE COUNTY SURVEYORS OFFICE  
DATE FILED: 2/16/06 BY: D. Trusty

**PLAT OF SURVEY**  
PART OF THE SOUTHEAST 1/4 OF  
SECTION 26, T. 31 N., R. 12 E., TOWN OF POLAR,  
LANGLADE COUNTY WISCONSIN

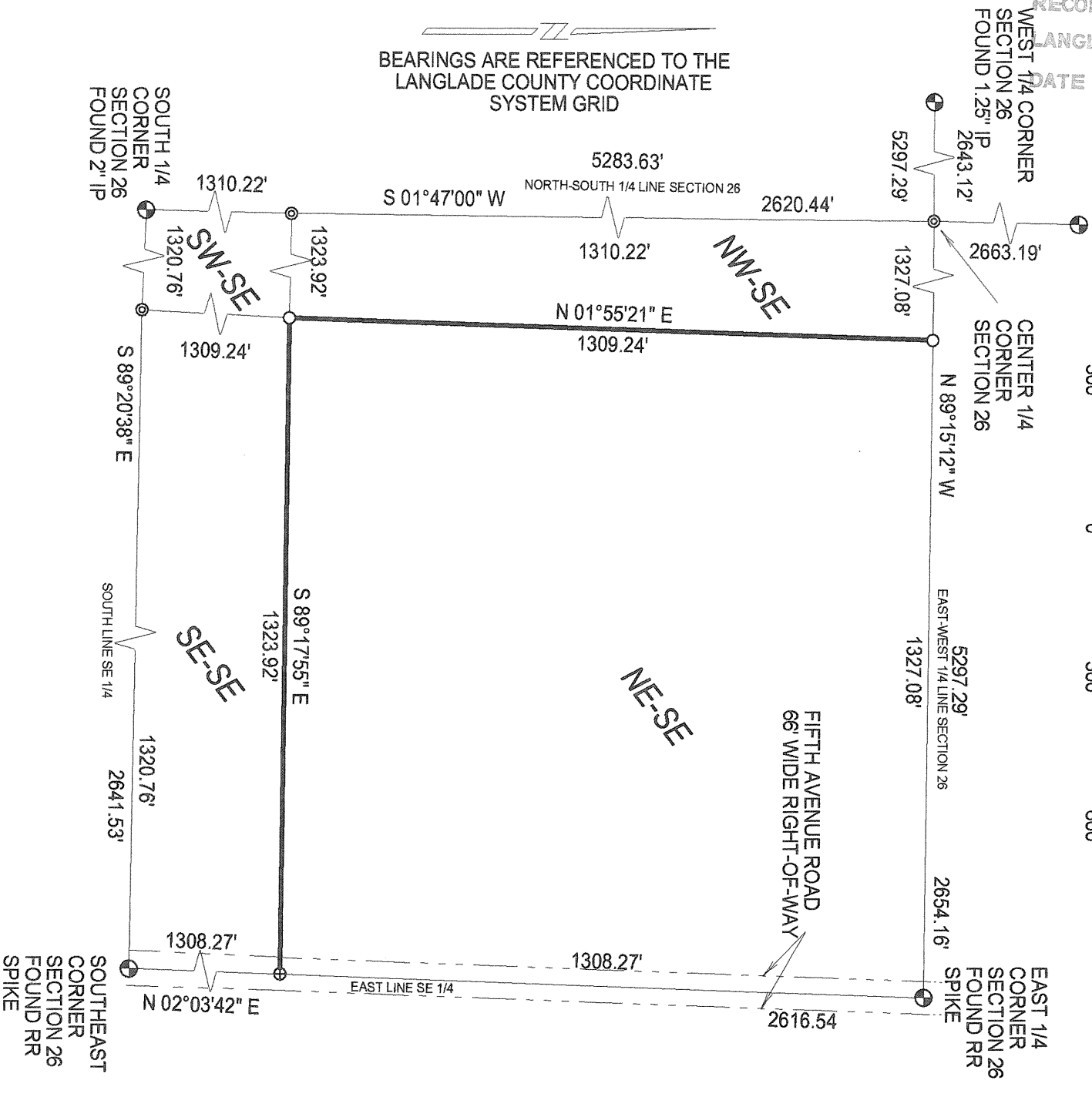
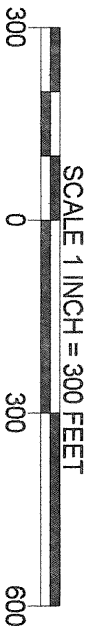

**LEGEND**

- ⊙ CALCULATED POSITION
- ⊕ SET PK NAIL IN ROADWAY
- SET 1.05" OD X 24" IRON PIPE  
WEIGHING 1.13 LB/LF

SURVEYED BY:  
RUSCH ENGINEERING &  
SURVEYING LLC  
400 RUSCH ROAD  
ANTIGO, WISCONSIN 54409  
715-623-5044  
PROJECT NO. 05-4492

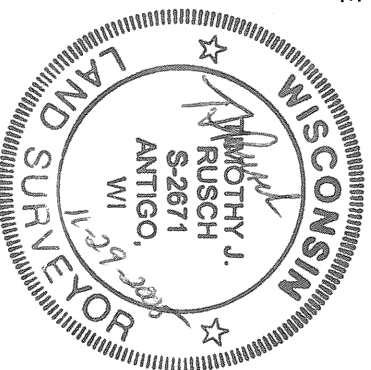

I, TIMOTHY J. RUSCH, REGISTERED LAND  
SURVEYOR, DO HEREBY CERTIFY:

THAT I HAVE SURVEYED AND MAPPED BY THE  
ORDER OF SCOTT SPRENGLER, ADJOINING  
OWNER, THE EAST LINE OF THE NW-1/4 SE-1/4  
AND THE NORTH LINE OF THE SE-1/4 SE-1/4  
OF SECTION 26, T. 31 N., R. 12 E.

THAT THIS SURVEY WAS FOR THE PURPOSE  
OF LOCATING PROPERTY BOUNDARIES ONLY.  
OTHER GEOGRAPHICAL FEATURES WERE  
NOT MAPPED.

THAT THIS MAP IS A TRUE AND CORRECT  
REPRESENTATION OF THE BOUNDARIES  
SURVEYED TO THE BEST OF MY KNOWLEDGE  
AND BELIEF.

DRAFTED BY: PAUL MATTMILLER