

PLAT OF SURVEY

THE EAST 1/2 OF THE NW 1/4 OF THE SE 1/4 AND
PART OF THE EAST 1/2 OF THE SW 1/4 OF THE NE 1/4
SECTION 34, T. 31 N., R. 12 E., TOWN OF POLAR,
LANGLADE COUNTY, WISCONSIN

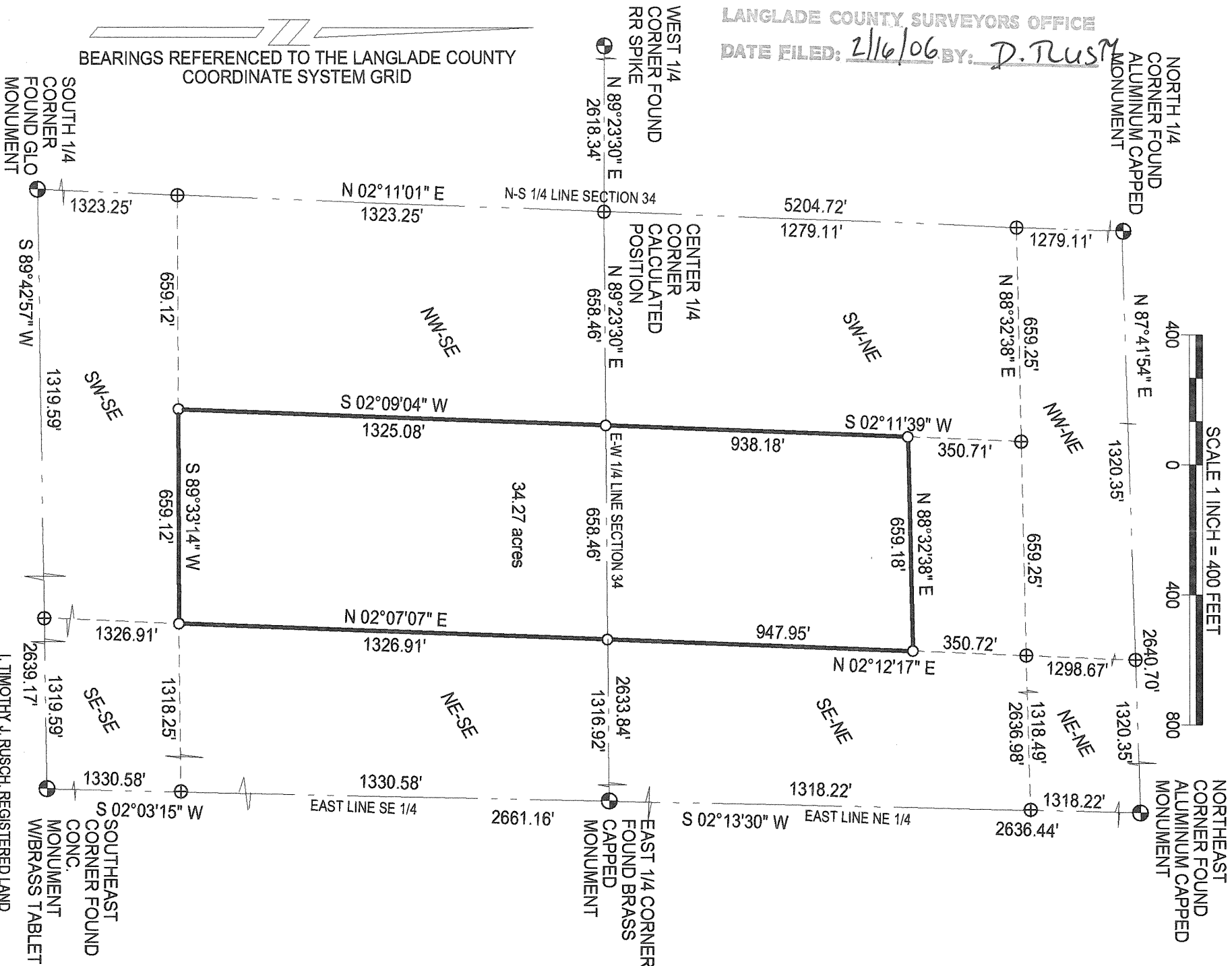
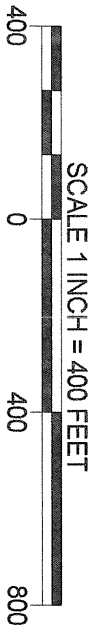

RECORD # 10714
LANGLADE COUNTY SURVEYORS OFFICE
DATE FILED: 2/16/06 BY: D. Rusch

BEARINGS REFERENCED TO THE LANGLADE COUNTY
COORDINATE SYSTEM GRID

LEGEND

- ⊕ CALCULATED POSITION
- SET 1.315" OD X 24" IRON PIPE
- WEIGHING 1.68 LB/LF

SURVEYED BY:
RUSCH ENGINEERING & SURVEYING LLC
400 RUSCH ROAD
ANTIGO, WISCONSIN 504409
715-623-5044
PROJECT NO. 05-4489

DRAFTED BY: PAUL MATTMILLER

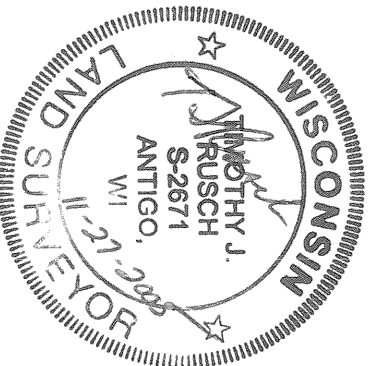

I, TIMOTHY J. RUSCH, REGISTERED LAND

SURVEYOR, DO HEREBY CERTIFY:

THAT I HAVE SURVEYED AND MAPPED BY THE
ORDER OF ALLEN KOLPACK, OWNER, A PARCEL
BEING THE EAST 1/2 OF THE NW-1/4 SE-1/4 AND
PART OF THE EAST 1/2 OF THE SW-1/4 NE-1/4
LESS THE NORTH 360 FEET, SECTION 34, T. 31
N., R. 12 E.

THAT THIS SURVEY WAS FOR THE PURPOSE OF
LOCATING PROPERTY BOUNDARIES ONLY.
OTHER GEOGRAPHICAL FEATURES WERE NOT
MAPPED.

THAT THIS SURVEY IS A TRUE AND CORRECT
REPRESENTATION OF THE BOUNDARIES
SURVEYED TO THE BEST OF MY KNOWLEDGE
AND BELIEF.