

INDIAN LAKE

BEARINGS REFERENCED TO
THE WISCONSIN COUNTY
COORDINATE SYSTEM
FOR LANGLADE COUNTY.

RECORD # 10728
LANGLADE COUNTY SURVEYORS OFFICE
DATE FILED: 5/17/06 BY: D. T. T. T.

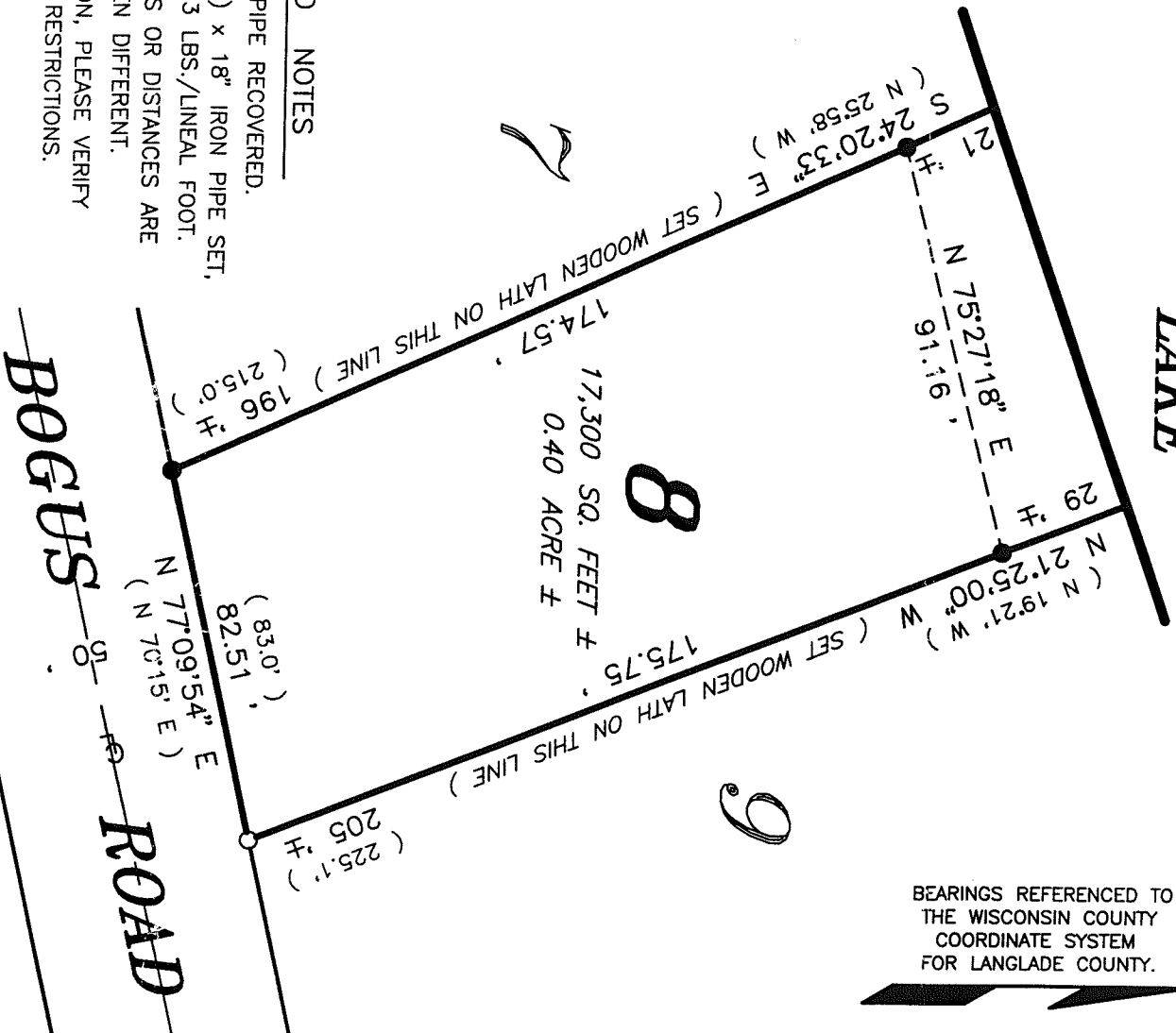

LEGEND AND NOTES

- DENOTES 1" IRON PIPE RECOVERED.
 - DENOTES 1" (O.D.) x 18" IRON PIPE SET, MIN. WEIGHT = 1.13 LBS./LINEAL FOOT.
- RECORDED AS BEARINGS OR DISTANCES ARE SHOWN IN () WHEN DIFFERENT.
- PRIOR TO CONSTRUCTION, PLEASE VERIFY CURRENT SETBACK RESTRICTIONS.

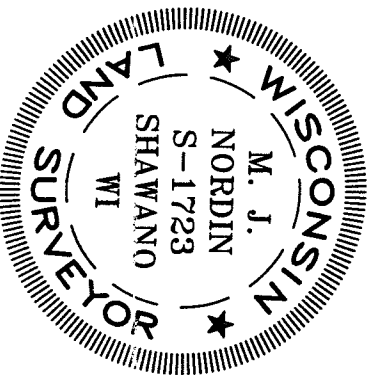

I, M. J. NORDIN, LAND SURVEYOR, WISCONSIN REGISTRATION NO. S-1723, DO HEREBY CERTIFY THAT I HAVE SURVEYED THE LANDS SHOWN HEREON, AND THAT THE SAID SURVEY IS ACCURATE AND TRUE TO THE BEST OF MY KNOWLEDGE AND BELIEF; THAT THE MAP AS SHOWN HEREON IS A TRUE AND CORRECT REPRESENTATION OF THE SAID SURVEY, AND THAT I HAVE COMPLIED WITH THE APPLICABLE REQUIREMENTS OF SECTION A-E 7.01 OF THE WISCONSIN ADMINISTRATIVE CODE.

DATED THIS 15TH DAY OF March, 2006

M. J. NORDIN SURVEYOR

COPYRIGHT © THIS 15th DAY OF MARCH, 2006, BY NORDIN & ASSOCIATES, INC.

NORDIN & ASSOC., INC.

PROFESSIONAL LAND SURVEYORS

N5841 STATE HWY. "47-55" SHAWANO, WI 54166

(715) 526-3638 FAX (715) 524-9922

MAP OF LOT 8, INDIAN LAKE PLAT, LOCATED
IN SECTION 23, T.33N., R.10E., TOWN OF
UPHAM, LANGLADE COUNTY, WISCONSIN.

DRAWN BY	CLIFF	SCALE	1" = 40'	CLIENT	MATT DUROVY
DATE	3/15/2006	REVISED		NOTES NO.	13058