

# MAP OF SURVEY

OF ALL OF THE SOUTHEAST 1/4 OF THE NORTHEAST 1/4, SECTION 1, TOWNSHIP  
32 NORTH, RANGE 9 EAST TOWN OF VILAS, LANGLADE COUNTY WISCONSIN

RECORD # 10739  
LANGLADE COUNTY SURVEYORS OFFICE  
DATE FILED: 6/17/06 BY: D. Rusty

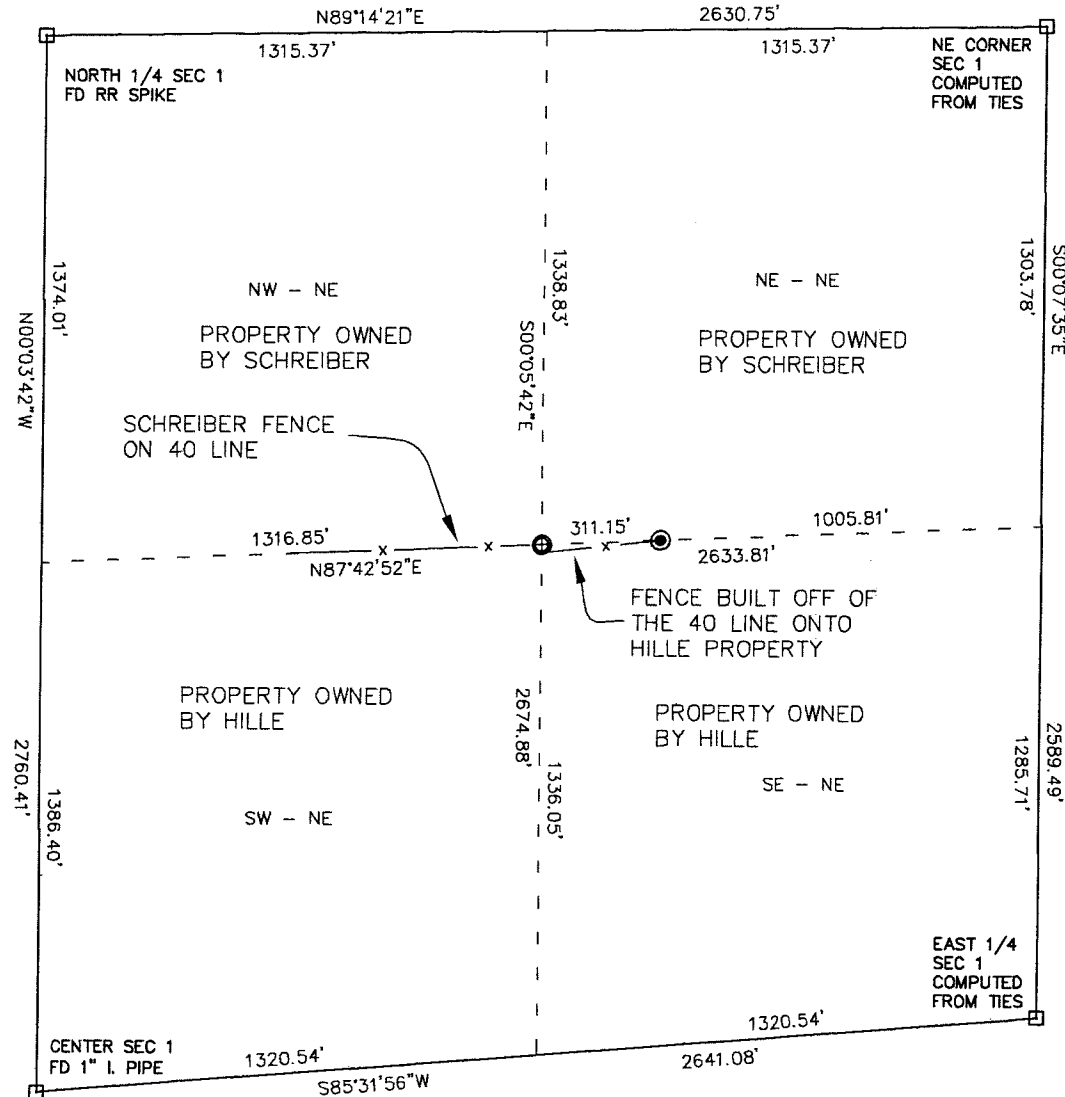

I, CHARLEY G BRINKMEIER, REGISTERED LAND SURVEYOR S-2517, DO  
HEREBY CERTIFY THAT BY THE DIRECTION OF DAN HILLE I SURVEYED  
AND MAPPED THE PROPERTY HEREON. I FURTHER CERTIFY THAT  
THIS MAP IS A TRUE AND CORRECT REPRESENTATION OF SAID  
SURVEY, AND THAT THIS SURVEY IS CORRECT TO THE BEST OF MY  
KNOWLEDGE AND BELIEF.

*Charley G. Brinkmeier*  
CHARLEY G. BRINKMEIER S-2517  
JUNE 19, 2006

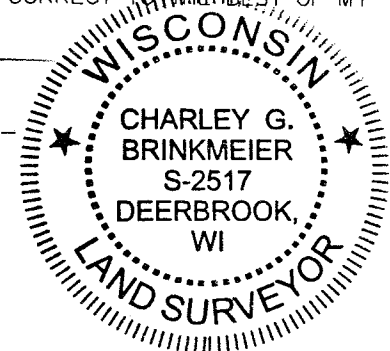

## SURVEYOR'S NOTES:

I FOUND NO ERRORS WITH THE SURVEY THAT WAS COMPLETED BY  
WAYNE DOBBRATZ, FILED AS MAP NO 20218 IN THE COUNTY  
SURVEYOR'S OFFICE. THE FENCE FROM THE 40 CORNER RUNNING WEST  
APPEARS TO BE CONSTRUCTED ON THE 40 LINE. THE FENCE FROM THE  
40 CORNER TO THE EAST APPEARS TO VEER TO THE SOUTH 311 FEET  
BEFORE THE 40 CORNER.

- 1.25" X 24" IRON PIPE WEIGHING  
1.4 LBS/LINEAL FOOT SET
- FOUND 1" I. PIPE
- FOUND GOV'T CORNER

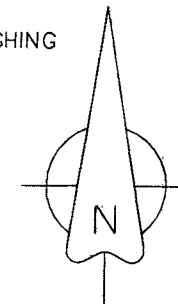

## GRAPHIC SCALE



1 inch = 500ft.

ALL PIPES ARE OUTSIDE DIAMETERS

BEARINGS ARE REFERENCED TO THE  
EAST LINE OF THE NE 1/4 OF SEC 1  
ASSUMED TO BEAR S00°07'35"E

SURVEY PROVIDED BY:  
CORNERSTONE SURVEYING W12890 CTH I DEERBROOK WI 54424 715-623-4098