

**MAP OF SURVEY**  
**PART OF THE NE 1/4 NW 1/4**  
**SECTION 4, T 32 N - R 10 E**  
**TOWN OF PECK**  
**LANGLADE COUNTY, WISCONSIN**

RECORD # 10755

LANGLADE COUNTY SURVEYORS OFFICE  
DATE FILED: 7/27/07 BY: D. Tlusty

SCALE 1 INCH = 300 FEET  
300 0 300

NOTE:  
WETLAND BOUNDARY AS DELINEATED BY THE WISCONSIN  
DEPARTMENT OF NATURAL RESOURCES AND THE CORPS OF  
ENGINEERS. UPLAND AREA 0.58 ACRES (25,478 SQ FT)

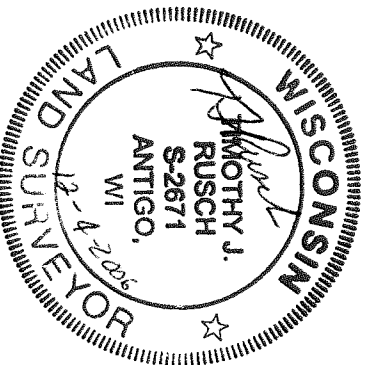
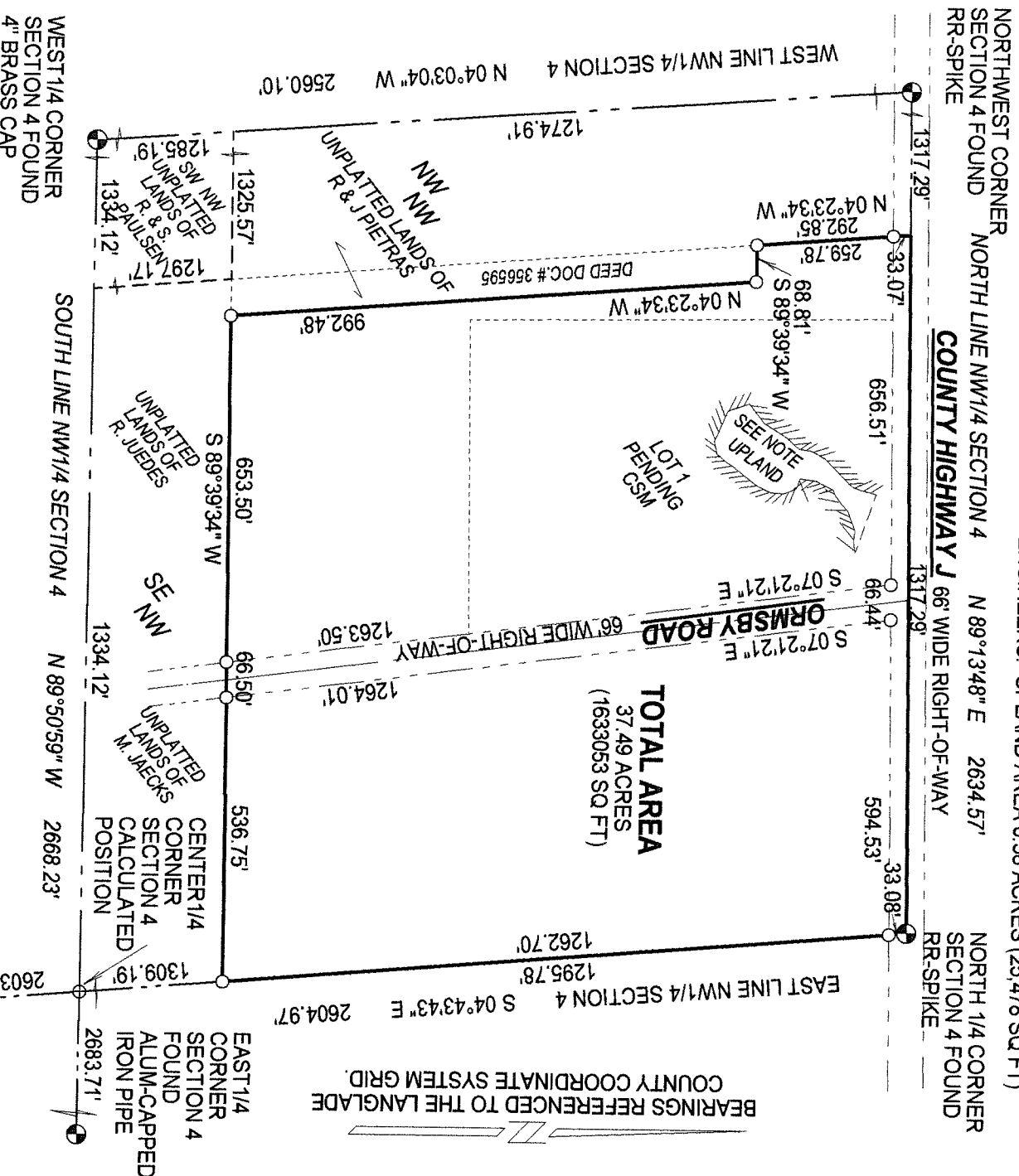

SURVEYED BY:  
RUSCH ENGINEERING & SURVEYING LLC  
400 RUSCH ROAD  
ANTIGO, WI 54409  
(715)623-5044  
PROJECT #06-4554

THAT THIS SURVEY WAS FOR THE PURPOSE OF  
LOCATING BOUNDARY LINES ONLY. OTHER  
GEOGRAPHICAL FEATURES WERE NOT MAPPED  
THAT THIS IS A TRUE AND CORRECT  
REPRESENTATION OF THE BOUNDARIES  
SURVEYED TO THE BEST OF MY  
KNOWLEDGE AND BELIEF.

I, TIMOTHY J. RUSCH, REGISTERED LAND  
SURVEYOR, DO HEREBY CERTIFY:  
THAT I HAVE SURVEYED AND MAPPED BY  
THE ORDER OF KATHY FRISCO, THE  
NE 1/4 OF THE NW 1/4 OF SECTION 4,  
T32N-R10E